

UNITED STATES  
SECURITIES AND EXCHANGE COMMISSION  
Washington, D.C. 20549

**FORM 10-K**

☒ **ANNUAL REPORT PURSUANT TO SECTION 13 OR 15(d) OF THE SECURITIES  
EXCHANGE ACT OF 1934**

**For the fiscal year ended May 31, 2017**

**OR**

☐ **TRANSITION REPORT PURSUANT TO SECTION 13 OR 15(d) OF THE SECURITIES  
EXCHANGE ACT OF 1934**

**For the transition period from to**

**Commission file number: 000-55447**



**CORVUS GOLD INC.**

(Exact Name of Registrant as Specified in its Charter)

**British Columbia, Canada**

(State or other jurisdiction of incorporation or  
organization)

**98-0668473**

(I.R.S. Employer Identification  
No.)

**1750 -700 West Pender Street  
Vancouver, British Columbia, Canada,**  
(Address of Principal Executive Offices)

**V6C 1G8**  
(Zip code)

Registrant's telephone number, including area code: (604) 638-3246

Securities registered pursuant to Section 12(b) of the Act: **None**

Securities registered pursuant to Section 12(g) of the Act: **Common Shares, no par value**

Indicate by check mark if the registrant is a well-known seasoned issuer, as defined in Rule 405 of the Securities Act.

Yes ☐ No ☒

Indicate by check mark if the registrant is not required to file reports pursuant to Section 13 or Section 15(d) of the Act.

Yes ☐ No ☒

Indicate by check mark whether the registrant (1) has filed all reports required to be filed by Section 13 or 15(d) of the Securities Exchange Act of 1934 during the preceding 12 months (or for such shorter period that the registrant was required to file such reports), and (2) has been subject to such filing requirements for the past 90 days.

Yes ☒ No ☐

Indicate by check mark whether the registrant has submitted electronically and posted on its corporate Web site, if any, every Interactive Data File required to be submitted and posted pursuant to Rule 405 of Regulation S-T (§232.405 of this chapter) during the preceding 12 months (or for such shorter period that the registrant was required to submit and post such files).

Yes ☒ No ☐

Indicate by check mark if disclosure of delinquent filers pursuant to Item 405 of Regulation S-K (§ 229.405 of this chapter) is not contained herein, and will not be contained, to the best of registrant's knowledge, in definitive proxy or information statements incorporated by reference in Part III of this Form 10-K or any amendment to this Form 10-K. ☒

Indicate by check mark whether the registrant is a large accelerated filer, an accelerated filer, a non-accelerated filer, a smaller reporting company or an emerging growth company. See the definitions of "large accelerated filer," "accelerated filer," "smaller reporting company" and "emerging growth company" in Rule 12b-2 of the Exchange Act.

Large Accelerated Filer ☐

Accelerated Filer ☐

Non-Accelerated Filer ☐

Small Reporting Company ☒

(Do not check if a smaller reporting company)

Emerging Growth Company ☒

If an emerging growth company, indicate by check mark if the registrant has elected not to use the extended transition period for complying with any new or revised financial accounting standards provided pursuant to Section 13(a) of the Exchange Act. ☒

Indicate by check mark whether the registrant is a shell company (as defined in Rule 12b-2 of the Exchange Act). Yes ☐ No ☒

State the aggregate market value of the voting and non-voting common equity held by non-affiliates computed by reference to the price at which the common equity was last sold, or the average bid and asked price of such common equity, as of the last business day of the registrant's most recently completed second fiscal quarter: \$40,168,119

As of June 29, 2017, the registrant had 93,369,582 Common Shares outstanding.

#### **DOCUMENTS INCORPORATED BY REFERENCE**

To the extent specifically referenced in Part III, portions of the registrant's definitive Proxy Statement on Schedule 14A to be filed with the Securities and Exchange Commission in connection with the registrant's 2017 Annual Meeting of Shareholders are incorporated by reference into this report. See Part III.

## Table of Contents

	<b>Page</b>
<b>Part I</b>	
Item 1 Business	10
Item 1A Risk Factors	16
Item 1B Unresolved Staff Comments	26
Item 2 Properties	26
Item 3 Legal Proceedings	54
Item 4 Mine Safety Disclosures	54
<b>Part II</b>	
Item 5 Market for Registrant’s Common Equity, Related Stockholder Matters and Issuer Purchases of Equity Securities	56
Item 6 Selected Financial Data	62
Item 7 Management’s Discussion and Analysis of Financial Condition and Results of Operations	63
Item 7A Quantitative and Qualitative Disclosures About Market Risk	70
Item 8 Financial Statements and Supplementary Data	71
Item 9 Changes in and Disagreements with Accountants on Accounting and Financial Disclosure	93
Item 9A Controls and Procedures	93
Item 9B Other Information	95
<b>Part III</b>	
Item 10 Directors, Executive Officers, and Corporate Governance	96
Item 11 Executive Compensation	96
Item 12 Security Ownership of Certain Beneficial Owners and Management and Related Stockholder Matters	96
Item 13 Certain Relationships and Related Transactions, and Director Independence	96
Item 14 Principal Accountant Fees and Services	96
<b>Part IV</b>	
Item 15 Exhibits and Financial Statement Schedules	97
<b>SIGNATURES</b>	

## **CAUTIONARY NOTE TO U.S. INVESTORS REGARDING ESTIMATES OF MEASURED, INDICATED AND INFERRED RESOURCES AND PROVEN AND PROBABLE RESERVES**

The mineral estimates in this Annual Report on Form 10-K have been prepared in accordance with the requirements of the securities laws in effect in Canada, which differ from the requirements of United States securities laws. As used in this Annual Report on Form 10-K, the terms “mineral reserve”, “proven mineral reserve” and “probable mineral reserve” are Canadian mining terms as defined in accordance with Canadian National Instrument 43-101 “Standards of Disclosure for Mineral Projects” (“NI 43-101”) and the Canadian Institute of Mining, Metallurgy and Petroleum (the “CIM”) CIM Definition Standards on Mineral Resources and Mineral Reserves, adopted by the CIM Council, as amended. These definitions differ from the definitions in the United States Securities and Exchange Commission (“SEC”) Industry Guide 7 (“SEC Industry Guide 7”). Under SEC Industry Guide 7 standards, a “final” or “bankable” feasibility study is required to report reserves, the three-year historical average price is used in any reserve or cash flow analysis to designate reserves, and the primary environmental analysis or report must be filed with the appropriate governmental authority.

In addition, the terms “mineral resource”, “measured mineral resource”, “indicated mineral resource” and “inferred mineral resource” are defined in and required to be disclosed by NI 43-101; however, these terms are not defined terms under SEC Industry Guide 7 and are normally not permitted to be used in reports and registration statements filed with the SEC. Investors are cautioned not to assume that all or any part of a mineral deposit in these categories will ever be converted into reserves. “Inferred mineral resources” have a great amount of uncertainty as to their existence, and great uncertainty as to their economic and legal feasibility. It cannot be assumed that all, or any part, of an inferred mineral resource will ever be upgraded to a higher category. Under Canadian rules, estimates of inferred mineral resources may not form the basis of feasibility or pre-feasibility studies, except in rare cases. Investors are cautioned not to assume that all or any part of an inferred mineral resource exists or is economically or legally mineable. Disclosure of “contained ounces” in a resource is permitted disclosure under Canadian regulations; however, the SEC normally only permits issuers to report mineralization that does not constitute “reserves” by SEC Guide 7 standards as in place tonnage and grade without reference to unit measures.

Accordingly, information contained in this report and the documents incorporated by reference herein contain descriptions of our mineral deposits that may not be comparable to similar information made public by U.S. companies subject to the reporting and disclosure requirements under the United States federal securities laws and the rules and regulations thereunder.

The term “mineralized material” as used in this Annual Report on Form 10-K, although permissible under SEC Industry Guide 7, does not indicate “reserves” by SEC Industry Guide 7 standards. We cannot be certain that any part of the mineralized material will ever be confirmed or converted into SEC Industry Guide 7 compliant “reserves”. Investors are cautioned not to assume that all or any part of the mineralized material will ever be confirmed or converted into reserves or that mineralized material can be economically or legally extracted.

## **CAUTIONARY NOTE TO ALL INVESTORS CONCERNING ECONOMIC ASSESSMENTS THAT INCLUDE INFERRED RESOURCES**

The Company currently holds or has the right to acquire interests in an advanced stage exploration project in Nye County, Nevada referred to as the North Bullfrog Project (the “NBP”). Mineral resources that are not mineral reserves have no demonstrated economic viability. The preliminary assessments on the NBP are preliminary in nature and include “inferred mineral resources” that have a great amount of uncertainty as to their existence, and are considered too speculative geologically to have economic considerations applied to them that would enable them to be categorized as mineral reserves. It cannot be assumed that all, or any part, of an inferred mineral resource will ever be upgraded to a higher category. Under Canadian rules, estimates of inferred mineral resources may not form the basis of feasibility or pre-feasibility studies. There is no certainty that such inferred mineral resources at the NBP will ever be realized. Investors are cautioned not to assume that all or any part of an inferred mineral resource exists or is economically or legally mineable.

## FORWARD-LOOKING STATEMENTS

This Annual Report on Form 10-K and the exhibits attached hereto contain “forward-looking statements” within the meaning of the United States Private Securities Litigation Reform Act of 1995, as amended, and “forward-looking information” within the meaning of applicable Canadian securities legislation, collectively “forward-looking statements”. Such forward-looking statements concern our anticipated results and developments in the operations of the Company in future periods, planned exploration activities, the adequacy of the Company’s financial resources and other events or conditions that may occur in the future. Forward-looking statements are frequently, but not always, identified by words such as “expects,” “anticipates,” “believes,” “intends,” “estimates,” “potential,” “possible” and similar expressions, or statements that events, conditions or results “will,” “may,” “could” or “should” (or the negative and grammatical variations of any of these terms) occur or be achieved. These forward looking statements may include, but are not limited to, statements concerning:

- the Company’s strategies and objectives, both generally and in respect of its specific mineral properties;
- the timing of decisions regarding the timing and costs of exploration programs with respect to, and the issuance of the necessary permits and authorizations required for, the Company’s exploration programs, including for the NBP;
- the Company’s estimates of the quality and quantity of the mineral resources at its mineral property;
- the timing and cost of planned exploration programs of the Company and its joint venture partners (as applicable), and the timing of the receipt of results therefrom;
- the Company’s future cash requirements and use of proceeds of sales of none-core assets;
- general business and economic conditions;
- the Company’s ability to meet its financial obligations as they come due, and to be able to raise the necessary funds to continue operations;
- the Company’s expectation that it will be able to add additional mineral projects of merit to its assets;
- the potential for the existence or location of additional high-grade veins at the NBP, or high-grade mineralization at the Mother Lode Property;
- the potential to expand the high grade gold and silver at the YellowJacket target, the potential to expand the higher grade bulk tonnage at the Sierra Blanca target, at the NBP, and at the Mother Lode Property;
- the potential for any delineation of higher grade mineralization at the NBP or Mother Lode Property;
- the potential for there to be one or more additional vein zone(s) to the west and northeast of the current YellowJacket high grade zone;
- the potential discovery and delineation of mineral deposits/resources/reserves and any expansion thereof beyond the current estimate;
- the potential for the NBP or the Mother Lode mineralization systems to continue to grow and/or to develop into a major new higher-grade, bulk tonnage, Nevada gold discovery; and
- the Company’s expectation that it will be able to build itself into a non-operator gold producer with significant carried interests and royalty exposure.

Such forward-looking statements reflect the Company’s current views with respect to future events and are subject to certain known and unknown risks, uncertainties and assumptions. Many factors could cause actual results, performance or achievements to be materially different from any future results, performance or achievements that may be expressed or implied by such forward-looking statements, including, among others, risks related to:

- our requirement of significant additional capital;
- our limited operating history;
- our history of losses;
- cost increases for our exploration and, if warranted, development projects;
- our Properties being in the exploration stage;
- mineral exploration and production activities;
- our lack of mineral production from our Properties;
- estimates of mineral resources;
- changes in mineral resource estimates;
- differences in United States and Canadian mineral reserve and mineral resource reporting;
- our exploration activities being unsuccessful;
- fluctuations in gold, silver and other metal prices;
- our ability to obtain permits and licenses for production;
- government and environmental regulations that may increase our costs of doing business or restrict our operations;
- proposed legislation that may significantly affect the mining industry;
- land reclamation requirements;
- competition in the mining industry;

- equipment and supply shortages;
- current and future joint ventures and partnerships;
- our ability to attract qualified management;
- the ability to enforce judgment against certain of our Directors;
- currency fluctuations;
- claims on the title to our Properties;
- surface access on our Properties;
- potential future litigation;
- our lack of insurance covering all our operations;
- our status as a “passive foreign investment company” under US federal tax code; and
- the Common Shares.

Should one or more of these risks or uncertainties materialize, or should underlying assumptions prove incorrect, actual results may vary materially from those described herein. This list is not exhaustive of the factors that may affect any of the Company’s forward-looking statements. Forward-looking statements are statements about the future and are inherently uncertain, and actual achievements of the Company or other future events or conditions may differ materially from those reflected in the forward-looking statements due to a variety of risks, uncertainties and other factors, including without limitation those discussed in Part I, Item 1A, Risk Factors, of this Annual Report on Form 10-K, which are incorporated herein by reference, as well as other factors described elsewhere in this report and the Company’s other reports filed with the SEC.

The Company’s forward-looking statements contained in this Annual Report on Form 10-K are based on the beliefs, expectations and opinions of management as of the date of this Annual Report. The Company does not assume any obligation to update forward-looking statements if circumstances or management’s beliefs, expectations or opinions should change, except as required by law. For the reasons set forth above, investors should not attribute undue certainty to or place undue reliance on forward-looking statements.

## GLOSSARY OF TERMS

<b>“Ag”</b>	Silver
<b>“alteration”</b>	Changes in the chemical or mineralogical composition of a rock, generally produced by weathering or hydrothermal solutions
<b>“Arrangement”</b>	The corporate spin-out of Corvus from ITH by way of a plan of arrangement among ITH, the shareholders of ITH and Corvus under the BCBCA, effective August 26, 2010
<b>“Au”</b>	Gold
<b>“Board”</b>	The board of directors of Corvus
<b>“BCBCA”</b>	<i>Business Corporations Act</i> (British Columbia), Corvus’ governing statute
<b>“Corvus Nevada”</b>	Corvus Gold Nevada Inc., a wholly owned subsidiary of Corvus USA subsisting under the laws of Nevada
<b>“Corvus USA”</b>	Corvus Gold (USA) Inc., a wholly owned subsidiary of Corvus subsisting under the laws of Nevada
<b>“Common Shares”</b>	The Common Shares without par value in the capital stock of Corvus as the same are constituted on the date hereof
<b>“Corvus”</b>	Corvus Gold Inc., a company organized under the laws of British Columbia
<b>“cut-off grade”</b>	The lowest grade of mineralized material that qualifies as ore in a given deposit, that is, material of the lowest assay value that is included in a resource/reserve estimate
<b>“deposit”</b>	A mineralized body which has been physically delineated by sufficient drilling, trenching, and/or underground work, and found to contain a sufficient average grade of metal or metals to warrant further exploration and/or development expenditures. Such a deposit does not qualify as a commercially mineable ore body or as containing reserves or ore, unless final legal, technical and economic factors are resolved
<b>“Director”</b>	A member of the Board of Directors of Corvus
<b>“disseminated”</b>	Fine particles of mineral dispersed throughout the enclosing rock
<b>“epigenetic”</b>	Said of a mineral deposit of origin later than that of the enclosing rocks
<b>“executive officer”</b>	When used in relation to any issuer (including the Company) means an individual who is: <ul style="list-style-type: none"> <li>(a) a chair, vice chair or president;</li> <li>(b) a vice-president in charge of a principal business unit, division or function, including sales, finance or production; or</li> <li>(c) performing a policy-making function in respect of the issuer</li> </ul>
<b>“g/t”</b>	Grams per metric tonne
<b>“grade”</b>	To contain a particular quantity of ore or mineral, relative to other constituents, in a specified quantity of rock
<b>“heap leaching”</b>	A method of recovering minerals from ore whereby crushed rock is stacked on a non-porous liner and an appropriate chemical solution is sprayed on the top of the pile (the “heap”) and allowed to percolate down through the crushed rock, dissolving the desired minerals(s) as it does so. The chemical solution is then collected from the base of the heap and is treated to remove the dissolved mineral(s)
<b>“host”</b>	A rock or mineral that is older than rocks or minerals introduced into it or formed within it
<b>“host rock”</b>	A body of rock serving as a host for other rocks or for mineral deposits, or any rock in which ore deposits occur

<b>“hydrothermal”</b>	A term pertaining to hot aqueous solutions of magmatic origin which may transport metals and minerals in solution
<b>“ITH”</b>	International Tower Hill Mines Ltd., a company subsisting under the laws of British Columbia
<b>“massive”</b>	Said of a mineral deposit, especially of sulphides, characterized by a great concentration of ore in one place, as opposed to a disseminated or veinlike deposit
<b>“Moz”</b>	Million ounces
<b>“mineral reserve”</b>	The economically mineable part of a measured and/or indicated mineral resource. It includes diluting materials and allowances for losses, which may occur when the material is mined or extracted and is defined by studies at pre-feasibility or feasibility level as appropriate that include application of modifying factors. Such studies demonstrate that, at the time of reporting, extraction could reasonably be justified. The reference point at which mineral reserves are defined, usually the point where the ore is delivered to the processing plant, must be stated. Under NI 43-101 standards, the public disclosure of a mineral reserve must be demonstrated by a pre-feasibility study or feasibility study. <b>See Cautionary Note to U.S. Investors Regarding Estimates of Measured, Indicated, and Inferred Resources and Proven and Probable Reserves above.</b>
<b>“mineral resource”</b>	A mineral resource is a concentration or occurrence of solid material of economic interest in or on the Earth’s crust in such form, grade or quality and quantity that there are reasonable prospects for eventual economic extraction. The location, quantity, grade or quality, continuity and other geological characteristics of a mineral resource are known, estimated or interpreted from specific geological evidence and knowledge, including sampling. Material of economic interest refers to diamonds, natural solid inorganic material, or natural solid fossilized organic material including base and precious metals, coal, and industrial minerals. Mineral resources are sub-divided, in order of increasing geological confidence, into inferred, indicated and measured categories. The term mineral resource covers mineralization and natural material of intrinsic economic interest which has been identified and estimated through exploration and sampling and within which mineral reserves may subsequently be defined by the consideration and application of modifying factors. <b>See Cautionary Note to U.S. Investors Regarding Estimates of Measured, Indicated, and Inferred Resources and Proven and Probable Reserves above.</b>
<b>“mineralization”</b>	The concentration of metals and their chemical compounds within a body of rock
<b>“modifying factors”</b>	Considerations used to convert mineral resources to mineral reserves. These include, but are not restricted to, mining, processing, metallurgical, infrastructure, economic, marketing, legal, environmental, social and governmental factors
<b>“Mother Lode”</b>	The Mother Lode Property in Nevada held by Corvus Nevada, as more particularly described under “Properties”
<b>“National Instrument 43-101”/ “NI 43-101”</b>	National Instrument 43-101 of the Canadian Securities Administrators entitled “Standards of Disclosure for Mineral Projects”
<b>“NBP”</b>	The North Bullfrog Project in Nevada held by Corvus Nevada, as more particularly described under “Properties”
<b>“NSR”</b>	Net smelter return
<b>“Properties”</b>	The North Bullfrog Project in Nevada and the Mother Lode Property in Nevada
<b>“Raven Gold”</b>	Raven Gold Alaska Inc., a wholly owned subsidiary of Corvus USA subsisting under the laws of Alaska
<b>“SEC”</b>	United States Securities and Exchange Commission



<b>“SoN”</b>	SoN Land and Water, LLC, a limited liability company subsisting under the laws of Nevada, of which Corvus Nevada is the sole member
<b>“tabular”</b>	Said of a feature having two dimensions that are much larger or longer than the third, or of a geomorphic feature having a flat surface, such as a plateau
<b>“TSX”</b>	Toronto Stock Exchange
<b>“Exchange Act”</b>	The United States Securities Exchange Act of 1934, as amended
<b>“vein”</b>	An epigenetic mineral filling of a fault or other fracture, in tabular or sheetlike form, often with the associated replacement of the host rock; also, a mineral deposit of this form and origin

#### **SEC Industry Guide 7 Definitions:**

<b>exploration stage</b>	An “exploration stage” prospect is one which is not in either the development or production stage
<b>development stage</b>	A “development stage” project is one which is undergoing preparation of an established commercially mineable deposit for its extraction but which is not yet in production. This stage occurs after completion of a feasibility study
<b>mineralized material</b>	The term “mineralized material” refers to material that is not included in the reserve as it does not meet all of the criteria for adequate demonstration for economic or legal extraction
<b>probable reserve</b>	The term “probable reserve” refers to reserves for which quantity and grade and/or quality are computed from information similar to that used for proven (measured) reserves, but the sites for inspection, sampling, and measurement are farther apart or are otherwise less adequately spaced. The degree of assurance, although lower than that for proven reserves, is high enough to assume continuity between points of observation
<b>production stage</b>	A “production stage” project is actively engaged in the process of extraction and beneficiation of mineral reserves to produce a marketable metal or mineral product
<b>proven reserve</b>	The term “proven reserve” refers to reserves for which (a) quantity is computed from dimensions revealed in outcrops, trenches, workings or drill holes; grade and/or quality are computed from the results of detailed sampling and (b) the sites for inspection, sampling and measurement are spaced so closely and the geologic character is so well defined that size, shape, depth and mineral content of reserves are well-established
<b>reserve</b>	The term “reserve” refers to that part of a mineral deposit which could be economically and legally extracted or produced at the time of the reserve determination. Reserves must be supported by a feasibility study done to bankable standards that demonstrates the economic extraction. “Bankable standards” implies that the confidence attached to the costs and achievements developed in the study is sufficient for the project to be eligible for external debt financing. A reserve includes adjustments to the in-situ tonnes and grade to include diluting materials and allowances for losses that might occur when the material is mined

<sup>1</sup> For SEC Industry Guide 7 purposes this study must include adequate information on mining, processing, metallurgical, economic, and other relevant factors that demonstrate, at the time of reporting, that economic extraction is justified.

<sup>2</sup> SEC Industry Guide 7 does not require designation of a qualified person.

#### **USE OF NAMES**

In this Annual Report on Form 10-K, unless the context otherwise requires, the terms "we", "us", "our", "Corvus", "Corvus Gold Inc.", the "Company" or the "Corporation" refer to Corvus Gold Inc. and its subsidiaries.

#### **CURRENCY AND EXCHANGE RATES**

All dollar amounts in this Annual Report are expressed in Canadian dollars unless otherwise indicated. The Company's accounts are maintained in Canadian dollars and the Company's financial statements are prepared in accordance with United

States Generally Accepted Accounting Principles. All references to “U.S. dollars”, “USD” or to “US\$” are to United States dollars.

The following table sets forth the rate of exchange for the Canadian dollar, expressed in United States dollars in effect at the end of the periods indicated, the average of exchange rates in effect during such periods, and the high and low exchange rates during such periods based on the noon rate of exchange as reported by the Bank of Canada for conversion of Canadian dollars into United States dollars.

<b>Canadian Dollars to U.S. Dollars</b>	<b>Year Ended May 31</b>		
	<b>2017</b>	<b>2016</b>	<b>2015</b>
Rate at end of period	0.7407	0.7634	0.8022
Average rate for period	0.7559	0.7567	0.8617
High for period	0.7877	0.8191	0.9404
Low for period	0.7276	0.6854	0.7811

### **Metric Equivalents**

For ease of reference, the following factors for converting Imperial measurements into metric equivalents are provided:

<b>To convert from Imperial</b>	<b>To metric</b>	<b>Multiply by</b>
Acres	Hectares	0.404686
Feet	Metres	0.30480
Miles	Kilometres	1.609344
Tons	Tonnes	0.907185
Ounces (troy)/ton	Grams/Tonne	34.2857
1 mile = 1.609 kilometres	2000 pounds (1 short ton) = 0.907 tonnes	
1 acre = 0.405 hectares	1 ounce (troy) = 31.103 grams	
2,204.62 pounds = 1 metric ton = 1 tonne	1 ounce (troy)/ton = 34.2857 grams/tonne	

## PART I

### ITEM 1. BUSINESS

#### General Corporate Information

We were incorporated under the BCBCA with the name “Corvus Gold Inc.” on April 13, 2010 as a wholly-owned subsidiary of ITH, with an authorized capital consisting of an unlimited number of Common Shares. Pursuant to the corporate spin-out of Corvus from ITH by way of a plan of arrangement among ITH, the shareholders of ITH and Corvus under the BCBCA, effective August 26, 2010, Corvus was spun out as a separate and independent public company, and each shareholder of ITH received one-half of a Common Share.

We are a reporting issuer in the Canadian Provinces of British Columbia, Alberta and Ontario and the Common Shares are listed for trading on the TSX under the trading symbol “KOR” and are quoted for trading on the OTCQX under the symbol “CORVF”.

Our head office is located at Suite 1750 – 700 West Pender Street, Vancouver, British Columbia, Canada V6C 1G8, and our registered and records office is located at Suite 2200, HSBC Building, 885 West Georgia Street, Vancouver, British Columbia V6C 3E8.

We are a mineral exploration company engaged in the acquisition, exploration and development of mineral properties. We currently hold or have the right to acquire interests in the NBP and the Mother Lode Property in Nevada. We are in the exploration stage as our Properties have not yet reached commercial production and our Properties are not beyond the preliminary exploration stage. All work presently planned by us is directed at defining mineralization and increasing understanding of the characteristics of, and economics of, that mineralization.

#### Emerging Growth Company Status

We qualify as an “emerging growth company” as defined in Section 101 of the Jumpstart our Business Startups Act (“JOBS Act”) as we do not have more than \$1,000,000,000 in annual gross revenue and did not have such amount as of May 31, 2017, being the last day of our last fiscal year.

We may lose our status as an emerging growth company on the last day of our fiscal year during which (i) our annual gross revenue exceeds \$1,000,000,000 or (ii) we issue more than \$1,000,000,000 in non-convertible debt in a three-year period. We will lose our status as an emerging growth company if at any time we are deemed to be a large accelerated filer. We will lose our status as an emerging growth company on the last day of our fiscal year following the fifth anniversary of the date of the first sale of common equity securities pursuant to an effective registration statement (August 28, 2019).

As an emerging growth company, we are exempt from Section 404(b) of the Sarbanes-Oxley Act of 2002 and Section 14A(a) and (b) of the Exchange Act. Such sections are provided below:

- Section 404(b) of the Sarbanes-Oxley Act of 2002 requires a public company’s auditor to attest to, and report on, management’s assessment of its internal controls.
- Sections 14A(a) and (b) of the Exchange Act, implemented by Section 951 of the Dodd-Frank Act, require companies to hold shareholder advisory votes on executive compensation and golden parachute compensation.

As long as we qualify as an emerging growth company, we will not be required to comply with the requirements of Section 404(b) of the Sarbanes-Oxley Act of 2002 and Section 14A(a) and (b) of the Exchange Act, we may however determine to voluntarily comply with such requirements in our discretion.

#### Geographic and Segment Information

We have one reportable segment, consisting of evaluation, acquisition and exploration activities which are focused principally in Nevada, U.S.A. We reported no material revenues during 2017 and 2016.

## Intercorporate Relationships

We have five material subsidiaries:

- (a) Corvus Nevada, a corporation incorporated in Nevada on April 9, 2007, which holds all of our properties in Nevada and is 100% owned by Corvus USA;
- (b) Raven Gold, a corporation incorporated in Alaska on July 2, 2009, which held all of our properties in Alaska and will hold any future properties in Alaska and is 100% owned by Corvus USA;
- (c) SoN Land & Water, LLC, a limited liability company incorporated in Nevada on July 25, 2013, of which Corvus Nevada is the sole member; and
- (d) Corvus USA, a corporation incorporated in Nevada on February 25, 2013, which holds all of the shares of Corvus Nevada and Raven Gold and is 100% owned by Corvus.
- (e) Mother Lode Mining Company, a limited liability company incorporated in Nevada on March 14, 2014 of which Corvus Nevada is the sole member.

The following corporate chart sets forth all of our material subsidiaries:

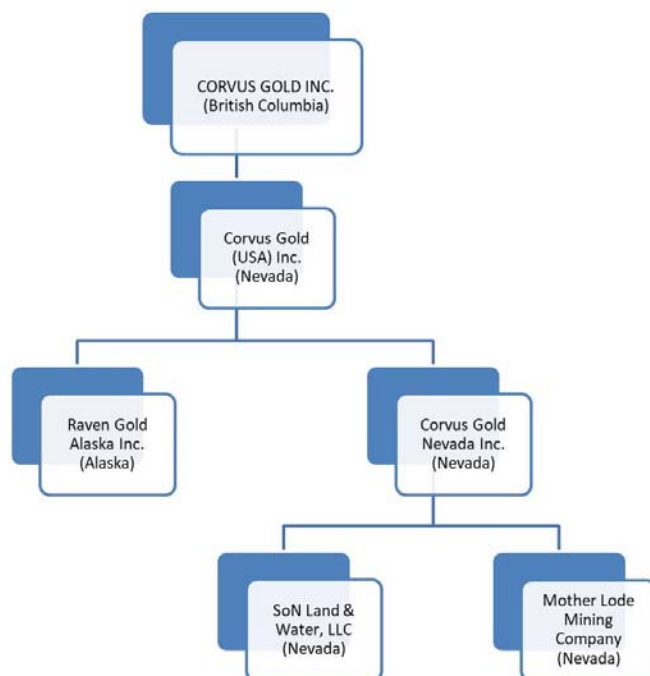

## Recent Corporate History

In May 2010, the board of directors of ITH approved a proposal to undertake a spin-out transaction to segregate its then existing assets into two separate and highly focused companies.

The spin-out transaction pursuant to the Arrangement was approved by the shareholders of ITH on August 12, 2010, and the final order of the Supreme Court of British Columbia approving the plan of arrangement necessary to implement the transaction was received on August 20, 2010. The effective date of the Arrangement was August 26, 2010 and the Common Shares commenced trading on the TSX on August 30, 2010. Under the terms of the Arrangement, ITH retained all assets relating to the Livengood gold project in Alaska, together with approximately \$33 million in working capital, while Corvus received all of ITH's other existing Alaska and Nevada assets (including the shares of Corvus Nevada), together with approximately \$3.3 million in working capital.

Following the completion of the Arrangement, Corvus held four advanced to early stage exploration projects in Alaska (Chisna, Terra, LMS and West Pogo) and the advanced exploration stage NBP in Nevada. Our primary focus is to leverage our exploration expertise to discover major new gold deposits. Furthermore, we intend to try and build ourselves into a non-

operator gold producer with significant carried interests and royalty exposure. To meet this objective, all of the Alaskan projects received by us in the Arrangement have been sold.

We also received from ITH a 100% interest in the NBP, which is Corvus' sole material mineral property and the primary focus of our exploration activities. Since the acquisition of the NBP from ITH, we have expanded the NBP by entering into additional leases of patented lode mining claims and staking additional unpatented lode mining claims.

In June 2017, Corvus acquired 100% of the Mother Lode Property from Goldcorp USA, Inc. and staked two additional adjacent claim blocks to the Mother Lode Property. The Mother Lode Property is in close proximity to Corvus Gold's NBP with potential as a large satellite operation. The Company does not consider the Mother Lode Property to be a material property to the Company.

## **Business Operations**

### ***Summary***

We currently hold, or have rights to acquire, interests in two mineral properties in Nevada, USA, the NBP and the Mother Lode Property. The Company's objective with respect to such Properties are to evaluate the potential of the Properties and to determine if spending additional funds is warranted (in which case, an appropriate program to advance the Properties to the next decision point will be formulated and, depending upon available funds, implemented by us) or not (in which case the Properties may be returned by us to the optionor/lessor or, in respect of properties in which we are earning an interest, be returned to the optionor thereof). Our present focus is on the exploration and, if warranted, development of the NBP, located 15 kilometres north of Beatty, Nevada, and the Mother Lode Property, located in the Bare Mountain District, approximately 10 kilometres from the NBP. Corvus also staked two additional claim blocks, the MN claim group, to the northwest of the Mother Lode claims, and the ME claim group, to the east of the Mother Lode claims. The progress on, and results of, the work programs on our material mineral property is set out under Part I, Item 2, Properties in this Annual Report. We continue to assess additional mineral property acquisitions but do not presently contemplate entering into any such agreements, other than in connection with the NBP and the Mother Lode Property.

We are in the exploration stage and do not mine, produce or sell any mineral products at this time. With respect to the NBP, our present preliminary studies indicate that any production would be through a combination of heap leaching some of the mineralization (and treatment of the leaching solution to recover gold and silver) and processing other portions of the mineralization through a gravity concentration-cyanide leach milling process. We intend to initiate an exploration and, if warranted, a resource development program at the Mother Lode Property in the summer of 2017.

### ***Availability of Raw Materials***

All of the raw materials we require to carry on our business are readily available through normal supply or business contracting channels in Canada and the United States. Since commencing current operations in August 2010, we have been able to secure the appropriate personnel, equipment and supplies required to conduct our contemplated programs. As a result, we do not believe that we will experience any shortages of required personnel, equipment or supplies in the foreseeable future.

### ***Dependence on a Few Contracts***

Our business is not substantially dependent on any contract such as a contract to sell the major part of the Company's products or services or to purchase the major part of its requirements for goods, services or raw materials, or on any franchise or license or other agreement to use a patent, formula, trade secret, process or trade name upon which its business depends. Rather, our ability to continue making the holding, assessment, lease and option payments necessary to maintain our interest in our mineral projects is of primary concern. We do not presently anticipate any difficulties in this regard in the current financial year.

### ***Competitive Conditions***

There is aggressive competition within the minerals industry to discover and acquire mineral properties considered to have commercial potential. We compete for the opportunity to participate in promising exploration projects with other entities. In addition, we compete with others in efforts to obtain financing to acquire and explore mineral properties, acquire and utilize mineral exploration equipment and hire qualified mineral exploration personnel. We may compete with other junior mining companies for mining claims in regions adjacent to our existing claims, or in other parts of the world should we dedicate resources to doing so in the future. These companies may be better capitalized than us and we may have difficulty in expanding our holdings through the staking or acquisition of additional mining claims or other mineral tenures.

In competing for qualified mineral exploration personnel, we may be required to pay compensation or benefits relatively higher than those paid in the past, and the availability of qualified personnel may be limited in high-demand mining periods, such as was in past years when the price of gold was higher than it is now.

### ***Government Regulation***

The exploration and development of a mining prospect is subject to regulation by a number of federal and state government authorities. These include the United States Environmental Protection Agency (“EPA”) and the United States Bureau of Land Management (“BLM”) as well as the various state environmental protection agencies. The regulations address many environmental issues relating to air, soil and water contamination and apply to many mining related activities including exploration, mine construction, mineral extraction, ore milling, water use, waste disposal and use of toxic substances. In addition, we are subject to regulations relating to labor standards, occupational health and safety, mine safety, general land use, export of minerals and taxation. Many of the regulations require permits or licenses to be obtained and the filing of Notices of Intent and Plans of Operations, the absence of which or inability to obtain will adversely affect the ability for us to conduct our exploration, development and operation activities. The failure to comply with the regulations and terms of permits and licenses may result in fines or other penalties or in revocation of a permit or license or loss of a prospect.

#### ***Federal***

On lands owned by the United States, mining rights are governed by the General Mining Law of 1872, as amended, which allows the location of mining claims on certain federal lands upon the discovery of a valuable mineral deposit and compliance with location requirements. The exploration of mining properties and development and operation of mines is governed by both federal and state laws. Federal laws that govern mining claim location and maintenance and mining operations on federal lands are generally administered by the BLM. Additional federal laws, governing mine safety and health, also apply. State laws also require various permits and approvals before exploration, development or production operations can begin. Among other things, a reclamation plan must typically be prepared and approved, with bonding in the amount of projected reclamation costs. The bond is used to ensure that proper reclamation takes place, and the bond will not be released until that time. Local jurisdictions may also impose permitting requirements (such as conditional use permits or zoning approvals).

#### ***Nevada***

In Nevada, initial stage surface exploration does not require any permits. Notice-level exploration permits (less than 5 acres of disturbance) are required (through the BLM) for the NBP to allow for drilling. More extensive disturbance required the application for a receipt of a “Plan of Operations” from the BLM. In May 2013, Corvus obtained an amended Plan of Operations allowing 100 acres of surface disturbance in the public lands portion of the NBP, which is considered sufficient by us for our currently proposed 2016-2017 drilling and characterization program. We also applied for, and received in August 2013, a Notice of Intent for disturbance of an additional 1.3 acres outside the currently defined NBP area in order to allow us to drill water monitor wells and geotechnical soil investigations outside the NBP area. This Notice of Intent has been reviewed and extended until May 9, 2019 by BLM. In June of 2015, the Company applied for, and received a Notice of Intent which allowed an additional 2.1 acres of disturbance for exploration of the Eastern Steam-heated Alteration zone, outside of the NBP permit area. On December 7, 2015, a decision allowing the increase in disturbance area to 4.8 acres in the Eastern Steam-heated Alteration zone was received from BLM. As of May 31, 2017, the Company had posted with the BLM, as security for the reclamation obligations, a Surety Bond of US\$362,597. In general, exploration activities in Nevada can be carried out on a year-round basis. Mining is conducted in Nevada on a year round basis, both open pit and underground.

In Nevada, we are also required to post bonds with the State of Nevada to secure our environmental and reclamation obligations on private land, with amount of such bonds reflecting the level of rehabilitation anticipated by the then proposed activities. As at May 31, 2017, the Company had posted with Nevada Division of Minerals in the State of Nevada, as security for these reclamation obligations, a Surety Bond of US\$209,070.

In June 2013, formal meetings were held with officials of both the Nevada Department of Environmental Protection (“NDEP”) and the BLM to discuss the design criteria for the environmental baseline studies that will be required to support the development of a Plan of Operation and other permit applications necessary to enable any mining at or production from the NBP. In January 2014, Corvus Nevada executed a Memorandum of Understanding (“MOU”) with the Tonopah Office of the BLM for definition of baseline characterization requirements and development of a mining plan of operations at the NBP. Characterization plans for hydro-geologic modeling studies, rock geochemical studies and biologic/wildlife studies have been developed and have been reviewed by BLM specialists. We are in the process of responding to comments and additional requirements received from the BLM with respect to such plans.

If we are successful in the future at discovering a commercially viable mineral deposit on our property interests, then if and when we commence any mineral production, we will also need to comply with laws that regulate or propose to regulate our mining activities, including the management and handling of raw materials, disposal, storage and management of hazardous and solid waste, the safety of our employees and post-mining land reclamation.

We cannot predict the impact of new or changed laws, regulations or permitting requirements, or changes in the ways that such laws, regulations or permitting requirements are enforced, interpreted or administered. Health, safety and environmental laws and regulations are complex, are subject to change and have become more stringent over time. It is possible that greater than anticipated health, safety and environmental capital expenditures or reclamation and closure expenditures will be required in the future. We expect continued government and public emphasis on environmental issues will result in increased future investments for environmental controls at our operations.

### ***Environmental Regulation***

Our mineral projects are subject to various federal, state and local laws and regulations governing protection of the environment. These laws are continually changing and, in general, are becoming more restrictive. The development, operation, closure, and reclamation of mining projects in the United States requires numerous notifications, permits, authorizations, and public agency decisions. Compliance with environmental and related laws and regulations requires us to obtain permits issued by regulatory agencies, and to file various reports and keep records of our operations. Certain of these permits require periodic renewal or review of their conditions and may be subject to a public review process during which opposition to our proposed operations may be encountered. We are currently operating under various permits for activities connected to mineral exploration, reclamation, and environmental considerations. Our policy is to conduct business in a way that safeguards public health and the environment. We believe that our operations are conducted in material compliance with applicable laws and regulations.

Changes to current local, state or federal laws and regulations in the jurisdictions where we operate could require additional capital expenditures and increased operating and/or reclamation costs. Although we are unable to predict what additional legislation, if any, might be proposed or enacted, additional regulatory requirements could impact the economics of our projects.

### ***U.S. Federal Laws***

The Comprehensive Environmental, Response, Compensation, and Liability Act (“CERCLA”), and comparable state statutes, impose strict, joint and several liability on current and former owners and operators of sites and on persons who disposed of or arranged for the disposal of hazardous substances found at such sites. It is not uncommon for the government to file claims requiring cleanup actions, demands for reimbursement for government-incurred cleanup costs, or natural resource damages, or for neighboring landowners and other third parties to file claims for personal injury and property damage allegedly caused by hazardous substances released into the environment. The Federal Resource Conservation and Recovery Act (“RCRA”), and comparable state statutes, govern the disposal of solid waste and hazardous waste and authorize the imposition of substantial fines and penalties for noncompliance, as well as requirements for corrective actions. CERCLA, RCRA and comparable state statutes can impose liability for clean-up of sites and disposal of substances found on exploration, mining and processing sites long after activities on such sites have been completed.

The Clean Air Act (“CAA”), as amended, restricts the emission of air pollutants from many sources, including mining and processing activities. Any future mining operations by the Company may produce air emissions, including fugitive dust and other air pollutants from stationary equipment, storage facilities and the use of mobile sources such as trucks and heavy construction equipment, which are subject to review, monitoring and/or control requirements under the CAA and state air quality laws. New facilities may be required to obtain permits before work can begin, and existing facilities may be required to incur capital costs in order to remain in compliance. In addition, permitting rules may impose limitations on our production levels or result in additional capital expenditures in order to comply with the rules.

The National Environmental Policy Act (“NEPA”) requires federal agencies to integrate environmental considerations into their decision-making processes by evaluating the environmental impacts of their proposed actions, including issuance of permits to mining facilities, and assessing alternatives to those actions. If a proposed action could significantly affect the environment, the agency must prepare a detailed statement known as an Environmental Impact Statement (“EIS”). The United States Environmental Protection Agency (“EPA”), other federal agencies, and any interested third parties will review and comment on the scoping of the EIS and the adequacy of and findings set forth in the draft and final EIS. This process can cause delays in issuance of required permits or result in changes to a project to mitigate its potential environmental impacts, which can in turn impact the economic feasibility of a proposed project.

The Clean Water Act (“CWA”), and comparable state statutes, impose restrictions and controls on the discharge of pollutants into waters of the United States. The discharge of pollutants into regulated waters is prohibited, except in accordance with the terms of a permit issued by the EPA or an analogous state agency. The CWA regulates storm water mining facilities and requires a storm water discharge permit for certain activities. Such a permit requires the regulated facility to monitor and sample storm water run-off from its operations. The CWA and regulations implemented thereunder also prohibit discharges of dredged and fill material in wetlands and other waters of the United States unless authorized by an appropriately issued permit. The CWA and comparable state statutes provide for civil, criminal and administrative penalties for unauthorized discharges of pollutants and impose liability on parties responsible for those discharges for the costs of cleaning up any environmental damage caused by the release and for natural resource damages resulting from the release.

The Safe Drinking Water Act (“SDWA”) and the Underground Injection Control (“UIC”) program promulgated thereunder, regulate the drilling and operation of subsurface injection wells. The EPA directly administers the UIC program in some states and in others the responsibility for the program has been delegated to the state. The program requires that a permit be obtained before drilling a disposal or injection well. Violation of these regulations and/or contamination of groundwater by mining related activities may result in fines, penalties, and remediation costs, among other sanctions and liabilities under the SDWA and state laws. In addition, third party claims may be filed by landowners and other parties claiming damages for alternative water supplies, property damages, and bodily injury.

### *Nevada*

Other Nevada regulations govern operating and design standards for the construction and operation of any source of air contamination and landfill operations. Any changes to these laws and regulations could have an adverse impact on our financial performance and results of operations by, for example, requiring changes to operating constraints, technical criteria, fees or surety requirements.

### ***Key Personnel***

As at June 29, 2017, we have 2 full time employees and a part-time consultant. Our operations are managed by our officers with oversight by the Directors. We engage geological, metallurgical, and engineering consultants from time to time as required to assist in evaluating our property interests and recommending and conducting work programs.

### ***Gold Price History***

The price of gold is volatile and is affected by numerous factors all of which are beyond our control, such as the sale or purchase of gold by various central banks and financial institutions, inflation, recession, fluctuation in the relative values of the U.S. dollar and foreign currencies, changes in global and regional gold demand and the political and economic conditions.

The following table presents the high, low and average afternoon fixed prices in U.S. dollars for an ounce of gold on the London Bullion Market over the past five calendar years:

<b>Year</b>	<b>High</b>	<b>Low</b>	<b>Average</b>
	US\$	US\$	US\$
2012	1,792	1,540	1,669
2013	1,693	1,192	1,411
2014	1,385	1,142	1,267
2015	1,296	1,049	1,160
2016	1,366	1,077	1,251

Data Source: [www.kitco.com](http://www.kitco.com)

### ***Seasonality***

The NBP and the Mother Lode Property are not subject to material restrictions on our operations due to seasonality.

### ***Available Information***

We make available, free of charge, on or through our Internet website, at [www.corvusgold.com](http://www.corvusgold.com), our Annual Report on Form 10-K, our quarterly reports on Form 10-Q and our current reports on Form 8-K and amendments to those reports filed or furnished pursuant to Section 13(a) or 15(d) of the Exchange Act. Our Internet website and the information contained therein or connected thereto are not intended to be, and are not incorporated into this Annual Report on Form 10-K.



## ITEM 1A. RISK FACTORS

*You should carefully consider the following risk factors in addition to the other information included in this Annual Report on Form 10-K. Each of these risk factors could materially and adversely affect our business, operating results and financial condition, as well as materially and adversely affect the value of an investment in our Common Shares. The risks described below are not the only ones facing the Company. Additional risks that we are not presently aware of, or that we currently believe are immaterial, may also adversely affect our business, operating results and financial condition. We cannot assure you that we will successfully address these risks or that other unknown risks exist that may affect our business.*

### **Risks Related To Our Company**

***We will require significant additional capital to fund our business plan.***

We will be required to expend significant funds to determine if proven and probable mineral reserves exist at our Properties, to continue exploration and if warranted, develop our existing Properties and to identify and acquire additional properties to diversify our Properties portfolio. We have spent and will be required to continue to expend significant amounts of capital for drilling, geological and geochemical analysis, assaying and feasibility studies with regard to the results of our exploration. We may not benefit from some of these investments if we are unable to identify commercially exploitable mineralized material.

Our ability to obtain necessary funding for these purposes, in turn, depends upon a number of factors, including the status of the national and worldwide economy and the price of gold and silver. Capital markets worldwide have been adversely affected by substantial losses by financial institutions, caused by investments in asset-backed securities. We may not be successful in obtaining the required financing or, if we can obtain such financing, such financing may not be on terms that are favorable to us. Failure to obtain such additional financing could result in delay or indefinite postponement of further mining operations or exploration and development and the possible partial or total loss of our potential interest in our Properties.

***We have a limited operating history on which to base an evaluation of our business and prospects.***

Since our inception we have had no revenue from operations. We have no history of producing metals from any of our properties. Our Properties are exploration stage Properties. Advancing properties from exploration into the development stage requires significant capital and time, and successful commercial production from a property, if any, will be subject to completing feasibility studies, permitting and construction of the mine, processing plants, roads, and other related works and infrastructure. As a result, we are subject to all of the risks associated with developing and establishing new mining operations and business enterprises including:

- completion of feasibility studies to verify reserves and commercial viability, including the ability to find sufficient gold/silver mineral reserves to support a commercial mining operation;
- the timing and cost, which can be considerable, of further exploration, preparing feasibility studies, permitting and construction of infrastructure, mining and processing facilities;
- the availability and costs of drill equipment, exploration personnel, skilled labor and mining and processing equipment, if required;
- the availability and cost of appropriate smelting and/or refining arrangements, if required;
- compliance with environmental and other governmental approval and permit requirements;
- the availability of funds to finance exploration, development and construction activities, as warranted;
- potential opposition from non-governmental organizations, environmental groups, local groups or local inhabitants which may delay or prevent development activities;
- potential increases in exploration, construction and operating costs due to changes in the cost of fuel, power, materials and supplies; and
- potential shortages of mineral processing, construction and other facilities related supplies.

The costs, timing and complexities of exploration, development and construction activities may be increased by the location of our Properties and demand by other mineral exploration and mining companies. It is common in exploration programs to experience unexpected problems and delays during drill programs and, if commenced, development, construction and mine start-up. Accordingly, our activities may not result in profitable mining operations and we may not succeed in establishing mining operations or profitably producing metals at any of our properties.

***We have a history of losses and expect to continue to incur losses in the future.***

We have incurred losses since inception, have negative cash flow from operating activities and expect to continue to incur losses in the future. We incurred the following losses from operations during each of the following periods:

- \$(6,730,817) for the year ended May 31, 2017; and
- \$(7,004,710) for the year ended May 31, 2016.

We expect to continue to incur losses unless and until such time as one of our Properties enters into commercial production and generate sufficient revenues to fund continuing operations. We recognize that if we are unable to generate significant revenues from mining operations and dispositions of our properties, we will not be able to earn profits or continue operations. At this early stage of our operation, we also expect to face the risks, uncertainties, expenses and difficulties frequently encountered by companies at the start up stage of their business development. We cannot be sure that we will be successful in addressing these risks and uncertainties and our failure to do so could have a materially adverse effect on our financial condition.

***Increased costs could affect our financial condition.***

We anticipate that costs at our projects and Properties that we may explore or develop, will frequently be subject to variation from one year to the next due to a number of factors, such as changing grade, metallurgy and revisions to mine plans, if any, in response to the physical shape and location of the body. In addition, costs are affected by the price of commodities such as fuel, steel, rubber, and electricity. Such commodities are at times subject to volatile price movements, including increases that could make production at certain operations less profitable. A material increase in costs at any significant location could have a significant effect on our profitability.

**Risks Related to Mining and Exploration**

***Our NBP and the Mother Lode Property are in the exploration stage.***

The NBP has estimated mineral resources identified, but there has not been a mineral reserve estimation in accordance with NI 43-101 or SEC Industry Guide 7. Estimates of gold mineralization at the Mother Lode Property are available in historical data obtained during the property purchase, but verification those data still needs to be performed, before it can then provide the basis of a resources estimate. There is no assurance that we can establish the existence of any mineral reserves on the NBP or the Mother Lode Property in commercially exploitable quantities. Until we can do so, we cannot earn any revenues from the properties and if we do not do so we will lose all of the funds that we expend on exploration. If we do not discover any mineral reserves in a commercially exploitable quantity, the exploration component of our business could fail.

We have not established that our NBP or Mother Lode Property contains any mineral reserve according to recognized reserve guidelines, nor can there be any assurance that we will be able to do so. A mineral reserve is defined by the SEC in its Industry Guide 7 as that part of a mineral deposit, which could be economically and legally extracted or produced at the time of the reserve determination. The probability of an individual prospect ever having a “reserve” that meets the requirements of the SEC’s Industry Guide 7 is extremely remote; in all probability our mineral Properties do not contain any “reserves” and any funds that we spend on exploration could be lost. Even if we do eventually discover a mineral reserve on our Properties, there can be no assurance that they can be developed into producing mines and extract those minerals. Both mineral exploration and development involve a high degree of risk and few mineral properties which are explored are ultimately developed into producing mines.

The commercial viability of an established mineral deposit will depend on a number of factors including, by way of example, the size, grade and other attributes of the mineral deposit, the proximity of the mineral deposit to infrastructure such as a smelter, roads and a point for shipping, government regulation and market prices. Most of these factors will be beyond our control, and any of them could increase costs and make extraction of any identified mineral deposit unprofitable.

***The nature of mineral exploration and production activities involves a high degree of risk and the possibility of uninsured losses.***

Exploration for and the production of minerals is highly speculative and involves much greater risk than many other businesses. Most exploration programs do not result in the discovery of mineralization, and any mineralization discovered may not be of sufficient quantity or quality to be profitably mined. Our operations are, and any future development or mining operations we may conduct will be, subject to all of the operating hazards and risks normally incident to exploring for and development of mineral properties, such as, but not limited to:

- economically insufficient mineralized material;
- fluctuation in production costs that make mining uneconomical;
- labor disputes;
- unanticipated variations in grade and other geologic problems;
- environmental hazards;
- water conditions;
- difficult surface or underground conditions;
- industrial accidents;
- metallurgic and other processing problems;
- mechanical and equipment performance problems;
- failure of pit walls or dams;
- unusual or unexpected rock formations;
- personal injury, fire, flooding, cave-ins and landslides; and
- decrease in the value of mineralized material due to lower gold and/or silver prices.

Any of these risks can materially and adversely affect, among other things, the development of properties, production quantities and rates, costs and expenditures, potential revenues and production dates. We currently have very limited insurance to guard against some of these risks. If we determine that capitalized costs associated with any of our mineral interests are not likely to be recovered, we would incur a write-down of our investment in these interests. All of these factors may result in losses in relation to amounts spent which are not recoverable, or result in additional expenses.

***We have no history of producing metals from our current mineral properties and there can be no assurance that we will successfully establish mining operations or profitably produce precious metals.***

We have no history of producing metals from our current mineral Properties. We do not produce gold or silver and do not currently generate operating earnings. While we seek to move our project and Properties into production, such efforts will be subject to all of the risks associated with establishing new mining operations and business enterprises, including:

- the timing and cost, which are considerable, of the construction of mining and processing facilities;
- the ability to find sufficient gold/silver reserves to support a profitable mining operation;
- the availability and costs of skilled labor and mining equipment;
- compliance with environmental and other governmental approval and permit requirements;
- the availability of funds to finance construction and development activities;
- potential opposition from non-governmental organizations, environmental groups, local groups or local inhabitants that may delay or prevent development activities; and
- potential increases in construction and operating costs due to changes in the cost of labor, fuel, power, materials and supplies.

It is common in new mining operations to experience unexpected problems and delays during construction, development and mine start-up. In addition, our management will need to be expanded. This could result in delays in the commencement of mineral production and increased costs of production. Accordingly, we cannot assure you that our activities will result in profitable mining operations or that we will successfully establish mining operations.

***Estimates of mineral resources are subject to evaluation uncertainties that could result in project failure.***

Our exploration and future mining operations, if any, are and would be faced with risks associated with being able to accurately predict the quantity and quality of mineral resources/reserves within the earth using statistical sampling techniques. Estimates of mineral resource/reserve on our Properties would be made using samples obtained from appropriately placed trenches, test pits and underground workings and intelligently designed drilling. There is an inherent variability of assays between check and duplicate samples taken adjacent to each other and between sampling points that

cannot be reasonably eliminated. Additionally, there also may be unknown geologic details that have not been identified or correctly appreciated at the current level of accumulated knowledge about our Properties. This could result in uncertainties that cannot be reasonably eliminated from the process of estimating mineral resources/reserves. If these estimates were to prove to be unreliable, we could implement an exploitation plan that may not lead to commercially viable operations in the future.

***Any material changes in mineral resource/reserve estimates and grades of mineralization will affect the economic viability of placing a property into production and a property's return on capital.***

As we have not completed feasibility studies on our NBP or Mother Lode Property and have not commenced actual production, mineral resource estimates may require adjustments or downward revisions. In addition, the grade ultimately mined, if any, may differ from that indicated by our feasibility studies and drill results. Minerals recovered in small scale tests may not be duplicated in large scale tests under on-site conditions or in production scale.

The mineral resource estimates contained in this Annual Report have been determined based on assumed future prices, cut-off grades and operating costs that may prove to be inaccurate. Extended declines in market prices for gold or silver may render portions of our mineralization and resource estimates uneconomic and result in reduced reported mineralization or adversely affect any commercial viability determinations we may reach. Any material reductions in estimates of mineralization, or of our ability to extract this mineralization, could have a material adverse effect on our share price and the value of our Properties

***There are differences in U.S. and Canadian practices for reporting reserves and resources.***

Our mineral resource estimates are not directly comparable to those made in filings subject to SEC reporting and disclosure requirements, as we generally report mineral reserves and mineral resources in accordance with Canadian requirements. These requirements are different from the practices used to report mineral reserve and mineral resource estimates in reports and other materials filed with the SEC. It is Canadian practice to report measured, indicated and inferred mineral resources, which are generally not permitted in disclosure filed with the SEC by United States issuers. In the United States, mineralization may not be classified as a "reserve" unless the determination has been made that the mineralization could be economically and legally produced or extracted at the time the reserve determination is made. **United States investors are cautioned not to assume that all or any part of measured or indicated mineral resources will ever be converted into reserves.**

Further, "inferred mineral resources" have a great amount of uncertainty as to their existence and as to whether they can be mined legally or economically. Disclosure of "contained ounces" is permitted disclosure under Canadian regulations; however, the SEC only permits issuers to report "resources" as in place, tonnage and grade without reference to unit measures.

Accordingly, information concerning descriptions of mineralization, mineral reserves and mineral resources contained in this Annual Report, or in the documents incorporated herein by reference, may not be comparable to information made public by other United States companies subject to the reporting and disclosure requirements of the SEC.

***Our exploration activities on our properties may not be commercially successful, which could lead us to abandon our plans to develop our properties and our investments in exploration.***

Our long-term success depends on our ability to identify mineral deposits on our existing Properties and other properties we may acquire, if any, that we can then develop into commercially viable mining operations. Mineral exploration is highly speculative in nature, involves many risks and is frequently non-productive. These risks include unusual or unexpected geologic formations, and the inability to obtain suitable or adequate machinery, equipment or labor. The success of gold, silver and other commodity exploration is determined in part by the following factors

- the identification of potential mineralization based on surficial analysis;
- availability of government-granted exploration permits;
- the quality of our management and our geological and technical expertise; and
- the capital available for exploration and development work.

Substantial expenditures are required to establish proven and probable mineral reserves through drilling and analysis, to develop metallurgical processes to extract metal, and to develop the mining and processing facilities and infrastructure at any site chosen for mining. Whether a mineral deposit will be commercially viable depends on a number of factors, which include, without limitation, the particular attributes of the deposit, such as size, grade and proximity to infrastructure; metal

prices, which fluctuate widely; and government regulations, including, without limitation, regulations relating to prices, taxes, royalties, land tenure, land use, importing and exporting of minerals and environmental protection. We may invest significant capital and resources in exploration activities and abandon such investments if we are unable to identify commercially exploitable mineral reserves. The decision to abandon a project may have an adverse effect on the market value of our securities and the ability to raise future financing.

***The volatility of the price of gold could adversely affect our future operations and, if warranted, our ability to develop our properties.***

The potential for profitability of our operations, the value of our Properties, the market price of the Common Shares and our ability to raise funding to conduct continued exploration and development, if warranted, are directly related to the market price of gold and silver. Our decision to put a mine into production and to commit the funds necessary for that purpose must be made long before the first revenue from production would be received. A decrease in the price of gold and/or silver may prevent our Properties from being economically mined or result in the write-off of assets whose value is impaired as a result of lower gold and silver prices. The prices of gold and silver are affected by numerous factors beyond our control, including inflation, fluctuation of the U.S. dollar and foreign currencies, global and regional demand, the sale of gold by central banks, and the political and economic conditions of major gold and silver producing countries throughout the world.

The volatility in gold prices is illustrated in the table presented under the heading “Business – Business Operations – Gold Price History” below.

The volatility of mineral prices represents a substantial risk which no amount of planning or technical expertise can fully eliminate. In the event gold and/or silver prices decline or remain low for prolonged periods of time, we might be unable to develop our Properties, which may adversely affect our results of operations, financial performance and cash flows.

***We may not be able to obtain all required permits and licenses to place any of our properties into production.***

Our current and future operations, including development activities and commencement of production, if warranted, require permits from governmental authorities and such operations are and will be governed by laws and regulations governing prospecting, development, mining, production, exports, taxes, labor standards, occupational health, waste disposal, toxic substances, land use, environmental protection, mine safety and other matters. Companies engaged in mineral property exploration and the development or operation of mines and related facilities generally experience increased costs, and delays in production and other schedules as a result of the need to comply with applicable laws, regulations and permits. We cannot predict if all permits which we may require for continued exploration, development or construction of mining facilities and conduct of mining operations will be obtainable on reasonable terms, if at all. Costs related to applying for and obtaining permits and licenses may be prohibitive and could delay our planned exploration and development activities. Failure to comply with applicable laws, regulations and permitting requirements may result in enforcement actions, including orders issued by regulatory or judicial authorities causing operations to cease or be curtailed, and may include corrective measures requiring capital expenditures, installation of additional equipment, or remedial actions.

Parties engaged in mining operations may be required to compensate those suffering loss or damage by reason of the mining activities and may have civil or criminal fines or penalties imposed for violations of applicable laws or regulations. Amendments to current laws, regulations and permits governing operations and activities of mining companies, or more stringent implementation thereof, could have a material adverse impact on our operations and cause increases in capital expenditures or production costs or reduction in levels of production at producing properties or require abandonment or delays in development of new mining properties.

***We are subject to significant governmental regulations, which affect our operations and costs of conducting our business.***

Our current and future operations are and will be governed by laws and regulations, including:

- laws and regulations governing mineral concession acquisition, prospecting, development, mining and production;
- laws and regulations related to exports, taxes and fees;
- labor standards and regulations related to occupational health and mine safety; and
- environmental standards and regulations related to waste disposal, toxic substances, land use and environmental protection.

Companies engaged in exploration activities often experience increased costs and delays in production and other schedules as a result of the need to comply with applicable laws, regulations and permits. Failure to comply with applicable laws, regulations and permits may result in enforcement actions, including the forfeiture of mineral claims or other mineral tenures,

orders issued by regulatory or judicial authorities requiring operations to cease or be curtailed, and may include corrective measures requiring capital expenditures, installation of additional equipment or costly remedial actions. We may be required to compensate those suffering loss or damage by reason of our mineral exploration activities and may have civil or criminal fines or penalties imposed for violations of such laws, regulations and permits.

Existing and possible future laws, regulations and permits governing operations and activities of exploration companies, or more stringent implementation, could have a material adverse impact on our business and cause increases in capital expenditures or require abandonment or delays in exploration.

***Our activities are subject to environmental laws and regulations that may increase our costs of doing business and restrict our operations.***

All phases of our operations are subject to environmental regulation in the jurisdictions in which we operate. Environmental legislation is evolving in a manner which will require stricter standards and enforcement, increased fines and penalties for non-compliance, more stringent environmental assessments of proposed projects and a heightened degree of responsibility for companies and their officers, directors and employees. These laws address emissions into the air, discharges into water, management of waste, management of hazardous substances, protection of natural resources, antiquities and endangered species and reclamation of lands disturbed by mining operations. Compliance with environmental laws and regulations and future changes in these laws and regulations may require significant capital outlays and may cause material changes or delays in our operations and future activities. It is possible that future changes in these laws or regulations could have a significant adverse impact on our Properties or some portion of our business, causing us to re-evaluate those activities at that time.

***Legislation has been proposed that would significantly affect the mining industry.***

Members of the United States Congress have repeatedly introduced bills which would supplant or alter the provisions of the United States General Mining Law of 1872. If enacted, such legislation could change the cost of holding unpatented mining claims and could significantly impact our ability to develop mineralized material on unpatented mining claims. Such bills have proposed, among other things, to either eliminate or greatly limit the right to a mineral patent and to impose a federal royalty on production from unpatented mining claims. Although we cannot predict what legislated royalties might be, the enactment of these proposed bills could adversely affect the potential for development of unpatented mining claims and the economics of existing operating mines on federal unpatented mining claims. Passage of such legislation could adversely affect our financial performance.

***Regulations and pending legislation governing issues involving climate change could result in increased operating costs, which could have a material adverse effect on our business.***

A number of governments or governmental bodies have introduced or are contemplating regulatory changes in response to various climate change interest groups and the potential impact of climate change. Legislation and increased regulation regarding climate change could impose significant costs on us, our venture partners and our suppliers, including costs related to increased energy requirements, capital equipment, environmental monitoring and reporting and other costs to comply with such regulations. Any adopted future climate change regulations could also negatively impact our ability to compete with companies situated in areas not subject to such limitations. Given the emotion, political significance and uncertainty around the impact of climate change and how it should be dealt with, we cannot predict how legislation and regulation will affect our financial condition, operating performance and ability to compete. Furthermore, even without such regulation, increased awareness and any adverse publicity in the global marketplace about potential impacts on climate change by us or other companies in our industry could harm our reputation. The potential physical impacts of climate change on our operations are highly uncertain, and would be particular to the geographic circumstances in areas in which we operate. These may include changes in rainfall and storm patterns and intensities, water shortages, changing sea levels and changing temperatures. These impacts may adversely impact the cost, production and financial performance of our operations.

***Land reclamation requirements for our properties may be burdensome and expensive.***

Although variable depending on location and the governing authority, land reclamation requirements are generally imposed on mineral exploration companies (as well as companies with mining operations) in order to minimize long term effects of land disturbance.

Reclamation may include requirements to:

- control dispersion of potentially deleterious effluents;
- treat ground and surface water to drinking water standards; and

- reasonably re-establish pre-disturbance land forms and vegetation.

In order to carry out reclamation obligations imposed on us in connection with our potential development activities, we must allocate financial resources that might otherwise be spent on further exploration and development programs. We plan to set up a provision for our reclamation obligations on our Properties, as appropriate, but this provision may not be adequate. If we are required to carry out unanticipated reclamation work, our financial position could be adversely affected.

***We face intense competition in the mining industry.***

The mining industry is intensely competitive in all of its phases. As a result of this competition, some of which is with large established mining companies with substantial capabilities and with greater financial and technical resources than ours, we may be unable to acquire additional attractive mining claims or financing on terms we consider acceptable. We also compete with other mining companies in the recruitment and retention of qualified managerial and technical employees. If we are unable to successfully compete for qualified employees, our exploration and development programs may be slowed down or suspended. We compete with other precious metal companies for capital. If we are unable to raise sufficient capital, our exploration and development programs may be jeopardized or we may not be able to acquire, develop or operate additional precious metal projects.

***A shortage of equipment and supplies could adversely affect our ability to operate our business.***

We are dependent on various supplies and equipment to carry out our mining exploration and, if warranted, development operations. The shortage of such supplies, equipment and parts could have a material adverse effect on our ability to carry out our operations and therefore limit, or increase the cost of, production.

***Joint ventures and other partnerships may expose us to risks.***

We may enter into joint ventures or partnership arrangements with other parties in relation to the exploration, development and production of a certain portion of the NBP and the Mother Lode Property in which we have an interest. Joint ventures can often require unanimous approval of the parties to the joint venture or their representatives for certain fundamental decisions such as an increase or reduction of registered capital, merger, division, dissolution, amendments of constating documents, and the pledge of joint venture assets, which means that each joint venture party may have a veto right with respect to such decisions which could lead to a deadlock in the operations of the joint venture. Further, we may be unable to exert control over strategic decisions made in respect of such properties. Any failure of such other companies to meet their obligations to us or to third parties, or any disputes with respect to the parties' respective rights and obligations, could have a material adverse effect on the joint ventures or their properties and therefore could have a material adverse effect on our results of operations, financial performance, cash flows and the price of the Common Shares.

***We may experience difficulty attracting and retaining qualified management to meet the needs of our anticipated growth, and the failure to manage our growth effectively could have a material adverse effect on our business and financial condition.***

We are dependent on a relatively small number of key employees, including our President and Chief Executive Officer and our Chief Operating Officer. The loss of any officer could have an adverse effect on us. We have no life insurance on any individual, and we may be unable to hire a suitable replacement for them on favorable terms, should that become necessary.

***It may be difficult to enforce judgments or bring actions outside the United States against us and certain of our directors.***

We are a Canadian corporation and certain of our Directors are neither citizens nor residents of the United States. A substantial part of the assets of several of these persons, are located outside the United States. As a result, it may be difficult or impossible for an investor:

- to enforce in courts outside the United States judgments obtained in United States courts based upon the civil liability provisions of United States federal securities laws against these persons and the Company; or
- to bring in courts outside the United States an original action to enforce liabilities based upon United States federal securities laws against these persons and the Company.

***Our results of operations could be affected by currency fluctuations.***

Our Properties are located in the United States and most costs associated with this property are paid in U.S. dollars. There can be significant swings in the exchange rate between the U.S. and Canadian dollar. There are no plans at this time to hedge against any exchange rate fluctuations in currencies.

***Title to our properties may be subject to other claims, which could affect our Properties rights and claims.***

There are risks that title to our property may be challenged or impugned. Our current Properties are located in Nevada and may be subject to prior unrecorded agreements or transfers or native land claims and title may be affected by undetected defects. There may be valid challenges to the title of our Properties which, if successful, could impair development and/or operations. This is particularly the case in respect of those portions of the our Properties in which we hold our interest solely through a lease with the claim holders, as such interest is substantially based on contract and has been subject to a number of assignments (as opposed to a direct interest in the property).

Several of the mineral rights to our Properties consist of “unpatented” lode mining claims created and maintained in accordance with the United States General Mining Law of 1872. Unpatented mining claims are unique property interests, and are generally considered to be subject to greater title risk than other real property interests because the validity of unpatented mining claims is often uncertain. This uncertainty arises, in part, out of the complex federal and state laws and regulations under the United States General Mining Law of 1872. Also, unpatented mining claims are always subject to possible challenges by third parties or validity contests by the federal government. The validity of an unpatented lode mining or mill site claim, in terms of both its location and its maintenance, is dependent on strict compliance with a complex body of U.S. federal and state statutory and decisional law. In addition, there are few public records that definitively determine the issues of validity and ownership of unpatented mining claims. Should the federal government impose a royalty or additional tax burdens on the portion of the property that lie within public lands, the resulting mining operations could be seriously impacted, depending upon the type and amount of the burden.

***We may be unable to secure surface access or purchase required surface rights.***

Although the Company acquires the rights to some or all of the minerals in the ground subject to the mineral tenures that it acquires, or has a right to acquire, in most cases it does not thereby acquire any rights to, or ownership of, the surface to the areas covered by such mineral tenures. In such cases, applicable mining laws usually provide for rights of access to the surface for the purpose of carrying on mining activities, however, the enforcement of such rights through the courts can be costly and time consuming. It is necessary to negotiate surface access or to purchase the surface rights if long-term access is required. There can be no guarantee that, despite having the right at law to access the surface and carry on mining activities, we will be able to negotiate satisfactory agreements with any such existing landowners/occupiers for such access or purchase of such surface rights, and therefore we may be unable to carry out planned mining activities. In addition, in circumstances where such access is denied, or no agreement can be reached, we may need to rely on the assistance of local officials or the courts in such jurisdiction the outcomes of which cannot be predicted with any certainty. Our inability to secure surface access or purchase required surface rights could materially and adversely affect our timing, cost or overall ability to develop any mineral deposits we may locate.

***Our properties and operations may be subject to litigation or other claims.***

From time to time our Properties or operations may be subject to disputes which may result in litigation or other legal claims. We may be required to assert or defend against these claims which will divert resources and management time from operations. The costs of these claims or adverse filings may have a material effect on our business and results of operations.

***We do not currently insure against all the risks and hazards of mineral exploration, development and mining operations.***

Exploration, development and mining operations involve various hazards, including environmental hazards, industrial accidents, metallurgical and other processing problems, unusual or unexpected rock formations, structural cave-ins or slides, flooding, fires, metal losses and periodic interruptions due to inclement or hazardous weather conditions. These risks could result in damage to or destruction of mineral properties, facilities or other property, personal injury, environmental damage, delays in operations, increased cost of operations, monetary losses and possible legal liability. We may not be able to obtain insurance to cover these risks at economically feasible premiums or at all. We may elect not to insure where premium costs are disproportionate to our perception of the relevant risks. The payment of such insurance premiums and of such liabilities would reduce the funds available for exploration and production activities.

**Risks Related to the Common Shares**

***We believe that we may be a “passive foreign investment company” for the current taxable year which may result in materially adverse United States federal income tax consequences for United States investors.***

We generally will be designated as a “passive foreign investment company” under the meaning of Section 1297 of the United States Internal Revenue Code of 1986, as amended (a “PFIC”) if, for a tax year, (a) 75% or more of our gross income for



such year is “passive income” (generally, dividends, interest, rents, royalties, and gains from the disposition of assets producing passive income) or (b) if at least 50% or more of the value of our assets produce, or are held for the production of, passive income, based on the quarterly average of the fair market value of such assets. United States shareholders should be aware that we believe we were classified as a PFIC during our tax year ended May 31, 2017, and based on current business plans and financial expectations, believe that we may be a PFIC for the current and future taxable years. If we are a PFIC for any year during a U.S. shareholder’s holding period, then such U.S. shareholder generally will be required to treat any gain realized upon a disposition of Common Shares, or any “excess distribution” received on its Common Shares, as ordinary income, and to pay an interest charge on a portion of such gain or distribution, unless the shareholder makes a timely and effective “qualified electing fund” election (“QEF Election”) or a “mark-to-market” election with respect to the Common Shares. A U.S. shareholder who makes a QEF Election generally must report on a current basis its share of our net capital gain and ordinary earnings for any year in which we are a PFIC, whether or not we distribute any amount to our shareholders. A U.S. shareholder who makes a mark-to-market election generally must include as ordinary income each year the excess of the fair market value of the Common Shares over the taxpayer’s basis therein. This paragraph is qualified in its entirety by the discussion below under the heading “Certain United States Federal Income Tax Considerations.” Each U.S. shareholder should consult its own tax advisors regarding the PFIC rules and the U.S. federal income tax consequences of the acquisition, ownership, and disposition of Common Shares.

***If we fail to establish and maintain an effective system of internal control, we may not be able to report our financial results accurately or to prevent fraud. Any inability to report and file our financial results accurately and timely could harm our reputation and adversely impact the trading price of our Common Shares.***

Effective internal control is necessary for us to provide reliable financial reports and prevent fraud. If we cannot provide reliable financial reports or prevent fraud, we may not be able to manage our business as effectively as we would if an effective control environment existed, and our business and reputation with investors may be harmed. As a result of our small size, any current internal control deficiencies may adversely affect our financial condition, results of operation and access to capital. Although as of May 31, 2017, management has concluded that our internal control over financial reporting is effective, there can be no assurance that our internal control over financial reporting will remain effective.

***Our share price may be volatile and as a result you could lose all or part of your investment.***

In addition to volatility associated with equity securities in general, the value of your investment could decline due to the impact of any of the following factors upon the market price of the Common Shares:

- changes in the worldwide price for gold and/or silver;
- disappointing results from our exploration efforts;
- decline in demand for Common Shares;
- downward revisions in securities analysts’ estimates or changes in general market conditions;
- technological innovations by competitors or in competing technologies;
- investor perception of our industry or our prospects; and
- general economic trends.

In the last 12 months, the price of our stock on the TSX has ranged from a low of \$0.50 to a high of \$1.38. In addition, stock markets in general have experienced extreme price and volume fluctuations and the market prices of securities have been highly volatile. These fluctuations are often unrelated to operating performance and may adversely affect the market price of the Common Shares. As a result, you may be unable to resell any Common Shares you acquire at a desired price.

***We have never paid dividends on the Common Shares.***

We have not paid dividends on the Common Shares to date, and we may not be in a position to pay dividends for the foreseeable future. Our ability to pay dividends with respect to the Common Shares will depend on our ability to successfully develop our NBP and Mother Lode Property and generate earnings from operations. Further, our initial earnings, if any, will likely be retained to finance our operations. Any future dividends on Common Shares will depend upon our earnings, our then-existing financial requirements and other factors, and will be at the discretion of the Board.

***Investors’ interests in our Company will be diluted and investors may suffer dilution in their net book value per Common Share if we issue additional employee/Director/consultant options or if we sell additional Common Shares to finance our operations.***

In order to further expand the Company's operations and meet our objectives, any additional growth and/or expanded exploration activity will likely need to be financed through sale of and issuance of additional Common Shares, including, but not limited to, raising funds to explore the NBP and the Mother Lode Property. Furthermore, to finance any acquisition activity, should that activity be properly approved, and depending on the outcome of our exploration programs, we will likely also need to issue additional Common Shares to finance future acquisitions, growth and/or additional exploration programs of our NBP and Mother Lode Property or to acquire additional properties. We will also in the future grant to some or all of our Directors, officers, and key employees and/or consultants options to purchase Common Shares as non-cash incentives. The issuance of any equity securities could, and the issuance of any additional Common Shares will, cause our existing shareholders to experience dilution of their ownership interests.

If we issue additional Common Shares or decide to enter into joint ventures with other parties in order to raise financing through the sale of equity securities, investors' interests in the Company will be diluted and investors may suffer dilution in their net book value per Common Share depending on the price at which such securities are sold.

***We are subject to the continued listing criteria of the TSX and our failure to satisfy these criteria may result in delisting of the Common Shares.***

The Common Shares are currently listed on the TSX. In order to maintain the listing, we must maintain certain financial and share distribution targets, including maintaining a minimum number of public shareholders. In addition to objective standards, the TSX may delist the securities of any issuer if, in its opinion, the issuer's financial condition and/or operating results appear unsatisfactory; if it appears that the extent of public distribution or the aggregate market value of the security has become so reduced as to make continued listing on the TSX inadvisable; if the issuer sells or disposes of principal operating assets or ceases to be an operating company; if an issuer fails to comply with the listing requirements of TSX; or if any other event occurs or any condition exists which makes continued listing on the TSX, in the opinion of the TSX, inadvisable.

If the TSX delists the Common Shares, investors may face material adverse consequences, including, but not limited to, a lack of trading market for the Common Shares, reduced liquidity, decreased analyst coverage of the Company, and an inability for us to obtain additional financing to fund our operations.

***The issuance of additional Common Shares may negatively impact the trading price of our securities.***

We have issued Common Shares in the past and will continue to issue Common Shares to finance our activities in the future. In addition, outstanding options, warrants and broker warrants to purchase Common Shares may be exercised, resulting in the issuance of additional Common Shares. The issuance by us of additional Common Shares would result in dilution to our shareholders, and even the perception that such an issuance may occur could have a negative impact on the trading price of the Common Shares.

***We are an "emerging growth company," and we cannot be certain if the reduced reporting requirements applicable to emerging growth companies will make our Common Shares less attractive to investors.***

We are an "emerging growth company," as defined in the Jumpstart Our Business Startups Act, or the JOBS Act. For as long as we continue to be an emerging growth company, we may take advantage of exemptions from various reporting requirements that are applicable to other public companies that are not emerging growth companies, including not being required to comply with the auditor attestation requirements of Section 404 of the Sarbanes-Oxley Act, reduced disclosure obligations regarding executive compensation in our periodic reports and proxy statements, and exemptions from the requirements of holding a non-binding advisory vote on executive compensation and shareholder approval of any golden parachute payments not previously approved. We could be an emerging growth company for up to five years, although circumstances could cause us to lose that status earlier, including if the market value of our Common Shares held by non-affiliates exceeds \$700 million as of any November 30 before that time, in which case we would no longer be an emerging growth company as of the following May 31. We cannot predict if investors will find our Common Shares less attractive because we may rely on these exemptions. If some investors find our Common Shares less attractive as a result, there may be a less active trading market for our Common Shares and our stock price may be more volatile. Under the JOBS Act, emerging growth companies can also delay adopting new or revised accounting standards until such time as those standards apply to private companies. We have irrevocably elected not to avail ourselves of this exemption from new or revised accounting standards and, therefore, will be subject to the same new or revised accounting standards as other public companies that are not emerging growth companies.

***Broker-dealers may be discouraged from effecting transactions in Common Shares because they are considered a penny stock and are subject to the penny stock rules.***

The Common Shares are a penny stock. The SEC has adopted Rule 15g-9 which generally defines “penny stock” to be any equity security that has a market price (as defined) less than USD 5.00 per share or an exercise price of less than USD 5.00 per share, subject to certain exceptions. The Common Shares are covered by the penny stock rules, which impose additional sales practice requirements on broker-dealers who sell to persons other than established customers and “accredited investors”. The term “accredited investor” refers generally to institutions with assets in excess of USD 5,000,000 or individuals with a net worth in excess of USD 1,000,000 or annual income exceeding USD 200,000 or USD 300,000 jointly with their spouse. The penny stock rules require a broker-dealer, prior to a transaction in a penny stock not otherwise exempt from the rules, to deliver a standardized risk disclosure document in a form prepared by the SEC, which provides information about penny stocks and the nature and level of risks in the penny stock market. The broker-dealer also must provide the customer with current bid and offer quotations for the penny stock, the compensation of the broker-dealer and its salesperson in the transaction and monthly account statements showing the market value of each penny stock held in the customer’s account. The bid and offer quotations, and the broker-dealer and salesperson compensation information, must be given to the customer orally or in writing prior to effecting the transaction and must be given to the customer in writing before or with the customer’s confirmation. In addition, the penny stock rules require that prior to a transaction in a penny stock not otherwise exempt from these rules, the broker-dealer must make a special written determination that the penny stock is a suitable investment for the purchaser and receive the purchaser’s written agreement to the transaction. These disclosure requirements may have the effect of reducing the level of trading activity in the secondary market for the Common Shares. Consequently, these penny stock rules may affect the ability of broker-dealers to trade in the Common Shares.

## **ITEM 1B. UNRESOLVED STAFF COMMENTS**

Not applicable.

## **ITEM 2. PROPERTIES**

### **North Bullfrog Project, Nevada**

Our principal mineral property is the NBP (Figure 1), a gold exploration project located in northwestern Nye County, Nevada, in the Northern Bullfrog Hills about 15 km north of the town of Beatty. The NBP does not have any known proven or probable reserves under SEC Industry Guide 7 and the project is exploratory in nature. A NI 43-101 technical report entitled “Technical Report and Preliminary Economic Assessment for Combined Mill and Heap Leach Processing at the North Bullfrog Project Bullfrog Mining District, Nye County, Nevada” with an effective date of June 16, 2015, as amended and restated on May 18, 2016 (the “Technical Report”) is available on SEDAR. The Technical Report is referred to herein for informational purposes only and is not incorporated herein by reference. The Technical Report contains disclosure regarding mineral resources that are not Guide 7 compliant proven or probable reserves, see “Cautionary Note to U.S. Investors Regarding Estimates of Measured, Indicated and Inferred Resources and Proven and Probable Reserves” above.

### ***Property Description and Location***

#### ***North Bullfrog Project***

The NBP is located in the Bullfrog Hills of northwestern Nye County, Nevada (Figure 2). The NBP covers about 7,223 hectares of patented and unpatented mining claims in Sections 20, 21, 25, 26, 27, 28, 29, 32, 33, 34, 35, and 36 of T10S, R46E; sections 1, 2, 11, 12, 13, and 14 of T11S, R46E; section 31 of T10S, R47E; and sections 6, 9, 15, 16, and 17 T11S, R47E, MDBM. We have a total of nine option/lease agreements in place that give us control of an aggregate of 51 patented lode mining claims (Figure 2). Corvus Nevada owns an additional 5 patented claims (the Millman claims) and a 430 acre property with 1600 acre-feet of water rights located north of NBP in the Sarcobatus hydrographic basin.

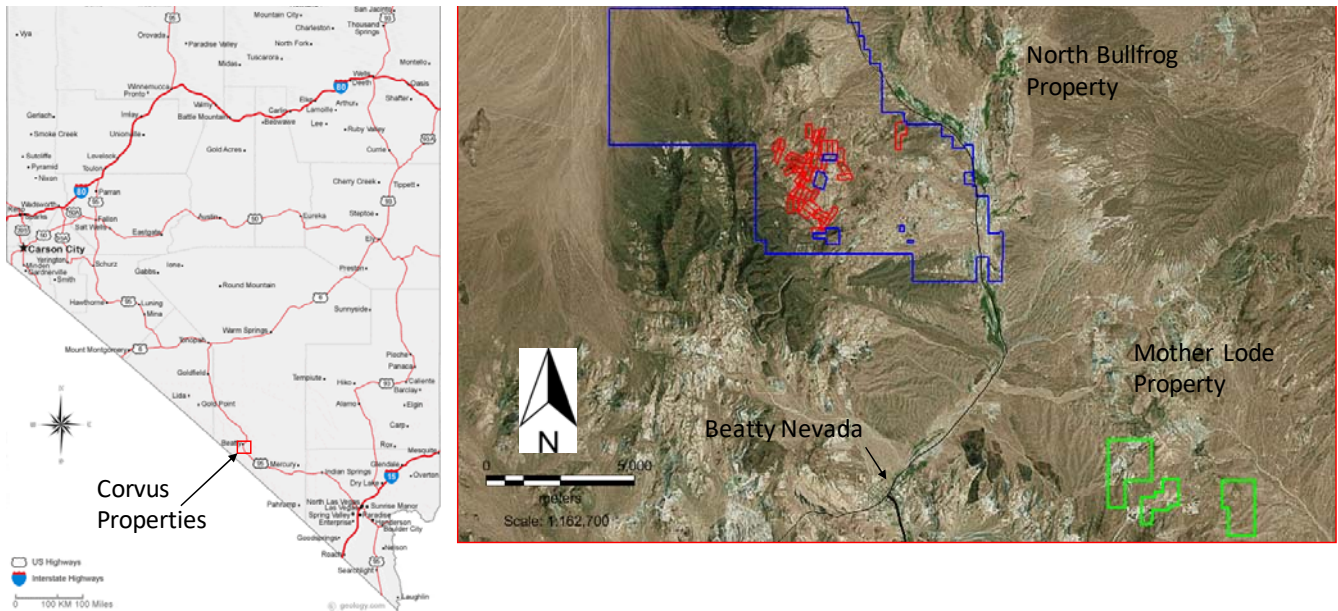

**Figure 1: Property Map showing the Location of the North Bullfrog Project and Mother Lode Property, blue outline shows the North Bullfrog Project and the green outline shows the Mother Lode Property**

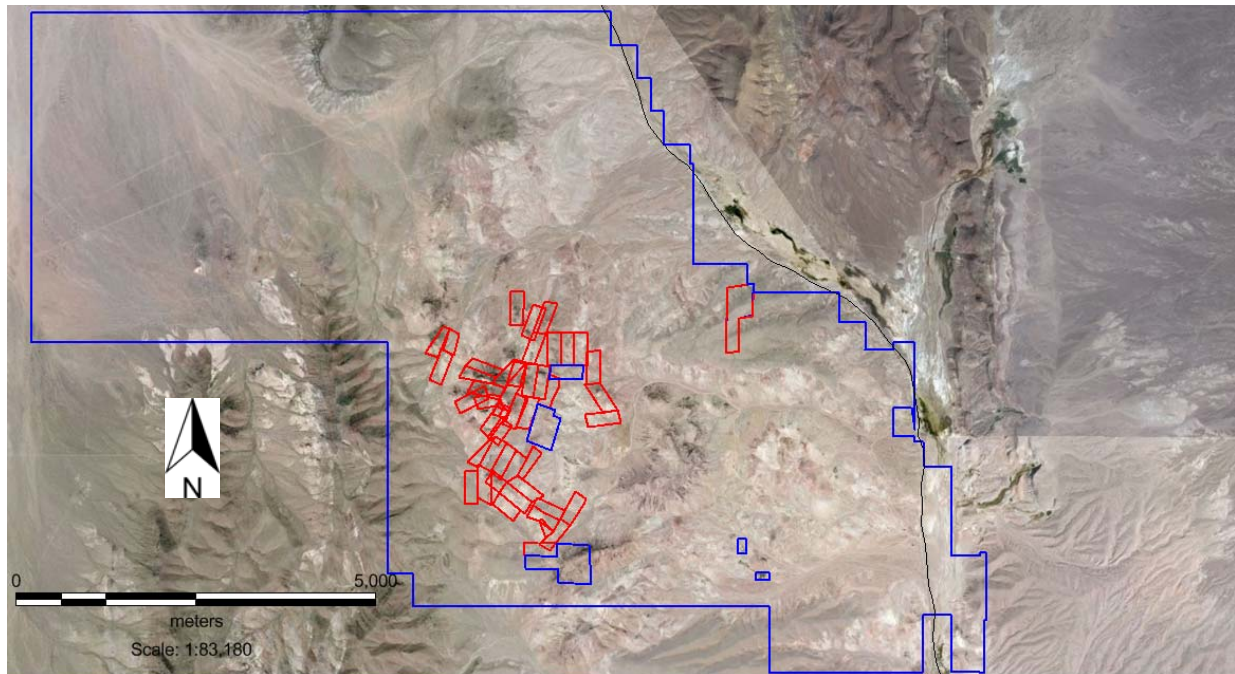

**Figure 2: Property Map of the North Bullfrog Project, Blue outline shows the NBP Federal claims boundary and red outlines are the Leased Private Land**

### *Title and Ownership*

#### Redstar Gold Joint Venture and ITH Land Purchase

Redstar Gold Corp. (“Redstar”) originally staked 213 unpatented lode mining claims and optioned 21 patented lode mining claims from six private parties in 2006. ITH optioned the original NBP land package from Redstar in 2006, creating the NBPJV. ITH added 11 patented lode mining claims (the Mayflower property) to the NBPJV in 2007 under the Greenspun lease agreement. Redstar added 12 patented lode mining claims (the Connection and adjacent properties) to the NBPJV in

2008 under the lease agreement with Lunar Landing LLC. In August 2009 ITH purchased 100% interest in the NBPJV from Redstar by paying Redstar CAD\$250,000 and issuing 200,000 ITH common shares. These holdings were then transferred to Corvus during the spin out. Corvus completed an additional option lease agreement on two patented lode mining claims in the Jolly Jane area in March 2011. In May 2014, Corvus amended its existing lease agreement with Kolo Corp. to add the Yellow Rose and Yellow Rose No. 1 claims. In March 2015 Corvus added a second option lease agreement with Lunar Landing LLC, to lease the Sunflower, Sunflower No. 1 and Sunflower No. 2 claims for a total of nine option agreements on private land. Table 1 summarizes the obligations of the nine leases which are part of Corvus' responsibilities on the Project.

**Table 1: Summary of Lease Obligations that are part of the North Bullfrog Project**

Party	Area	Claims/Acres	Next Payment	Property Taxes	NSR	Signing Date
Gregory	North Pioneer	1/8.2	\$3,600	none	2%	6/16/2006
Wylie <sup>1</sup>	Savage	3/45.7	\$8,600	none	2%	5/22/2006
Kolo Corp	Jolly Jane & Yellow Rose	4/81.7	\$6,000	\$258	3%	5/8/2006
Milliken	Pioneer	3/24.5	\$5,400	none	2%	5/8/2006
Pritchard	Pioneer	12/203.0	\$20,000	none	4%	5/16/2006
Lunar Landing LLC	Connection	12/195.0	\$16,200	\$207	4%	10/27/2008
Lunar Landing LLC	Sunflower	3/59.2	\$5,000	\$180	4%	3/30/2015
Greenspun <sup>(2)</sup>	Mayflower	11/183.1	\$10,000 <sup>1</sup>	\$214	4%	12/1/2007
Sussman	Jolly Jane	2/37.4	\$30,000	\$113	2%	3/1/2011
<b>Total</b>	-	<b>51/748.7</b>	<b>\$104,800</b>	<b>\$972</b>	-	-

<sup>(1)</sup> Original title transferred from Hall to Wylie due to death in the family

<sup>(2)</sup> Plus 50,000 shares of ITH and 25,000 Common Shares

Corvus has added an additional 808 federal unpatented lode mining claims which were staked in 2012, and added an additional 57 federal unpatented lode mining claims which were staked in late 2014.

The Gregory, Hall, Kolo Corp., Milliken and Pritchard leases contain provisions for extension of the lease beyond the initial term, as long as active exploration or mining activities are maintained by the Company. The leases are now extended annually under this provision.

#### Gregory Property (North Pioneer Area) Notification of Extension Term

Pursuant to a mining lease made and entered into as of June 16, 2006 between Redstar and an arm's length individual, Redstar has leased one patented mineral claims which form part of the North Bullfrog project holdings. The lease is for an initial term of 10 years, and for so long thereafter as mining activities continue on the claims or contiguous claims held by the lessee. The lessee is required to pay advance minimum royalty payments (recoupable from production royalties) of USD 2,000 on execution, USD 2,000 on each of June 16, 2007, 2008 and 2009, USD 3,000 on June 16, 2010 and each anniversary thereafter, adjusted for inflation. The lessor is entitled to receive a 2% NSR royalty on all production, which may be purchased by the lessee for USD 1,000,000 per 1% (USD 2,000,000 for the entire royalty).

#### Hall Property (Savage Valley Area)

Pursuant to a mining lease made and entered into as of May 22, 2006 between Redstar and two arm's length individuals, Redstar has leased 3 patented mineral claims. The lease is for an initial term of 10 years, and for so long thereafter as mining activities continue on the claims or contiguous claims held by the lessee. The lessee is required to pay advance minimum royalty payments (recoupable from production royalties) of USD 8,000 on execution, USD 4,800 on each of May 22, 2007, 2008 and 2009, USD 7,200 on May 22, 2010 and each anniversary thereafter, adjusted for inflation. The lessor is entitled to receive a 2% NSR royalty on all production, which may be purchased by the lessee for USD 1,000,000 per 1% (USD 2,000,000 for the entire royalty).

#### Kolo Property (Jolly Jane Area)

Pursuant to a mining lease made and entered into as of May 8, 2006 between Redstar and an arm's length private Nevada corporation, Redstar has leased 2 patented mining claims (Jolly Jane and ZuZu). The lease is for an initial term of 10 years,

and for so long thereafter as mining activities continue on the claims or contiguous claims held by the lessee. The lessee is required to pay advance minimum royalty payments (recoupable from production royalties) of USD 2,000 on execution, USD 2,000 on each of May 8, 2007, 2008 and 2009, USD 3,000 on May 8, 2010 and each anniversary thereafter, adjusted for inflation. The lessor is entitled to receive a 3% NSR royalty on all production from the Jolly Jane and ZuZu claims, which may be purchased by the lessee for USD 850,000 per 1% (USD 2,550,000 for the entire royalty).

The Kolo lease agreement was amended on May 29, 2014 to add the Yellow Rose and Yellow Rose No. 1 patented claims to the agreement. The term remained the same, but the amended lease includes additional Advance Minimum Royalty payments of USD 2,400 per year for years 1 and 2, increasing to USD 3,600 per year thereafter (adjusted for inflation) for the Yellow Rose claims. The Lessor is entitled to receive a 3% NSR royalty on all production from the Yellow Rose claims, which may be purchased by the lessee for USD 770,000 per 1% (USD 2,310,000 for the entire royalty).

#### Milliken Property (Pioneer Area)

Pursuant to a mining lease made and entered into as of May 8, 2006 between Redstar and two arm's length individuals, Redstar has leased 3 patented mining claims. The lease is for an initial term of 10 years, and for so long thereafter as mining activities continue on the claims or contiguous claims held by the lessee. The lessee is required to pay advance minimum royalty payments (recoupable from production royalties) of USD 4,000 on execution, USD 3,500 on each of May 8, 2007, 2008 and 2009, USD 4,500 on May 8, 2010 and each anniversary thereafter, adjusted for inflation. The lessor is entitled to receive a 2% NSR royalty on all production, which may be purchased by the lessee for USD 1,000,000 per 1% (USD 2,000,000 for the entire royalty).

#### Prichard Property (Pioneer Area)

Pursuant to a mining lease made and entered into as of May 16, 2006 between Redstar and an arm's length individual, Redstar has leased 12 patented mineral claims. The lease is for an initial term of 10 years, and for so long thereafter as mining activities continue on the claims or contiguous claims held by the lessee. The lessee is required to pay advance minimum royalty payments (recoupable from production royalties) of USD 20,500 on execution and USD 20,000 on each anniversary thereafter. The lessor is entitled to receive a 4% NSR royalty on all production, which may be purchased by the lessee for USD 1,000,000 per 1% (USD 4,000,000 for the entire royalty).

#### Lunar Property (Connection Area)

Pursuant to a mining lease and option to purchase agreement made effective October 27, 2008 between Redstar and an arm's length limited liability company, Redstar has leased (and has the option to purchase) 12 patented mining claims. The ten-year, renewable mining lease requires advance minimum royalty payments (recoupable from production royalties, but not applicable to the purchase price if the option to purchase is exercised) of USD 10,800 on signing and annual payments for the first three anniversaries of USD 10,800 and USD 16,200 for every year thereafter. Redstar has an option to purchase the property (subject to the NSR royalty below) for USD 1,000,000 at any time during the life of the lease. Production is subject to a 4% NSR royalty, which may be purchased by the lessee for USD 1,250,000 per 1% (USD 5,000,000 for the entire royalty).

#### Lunar Property (Sunflower Area)

Pursuant to a mining lease and option to purchase agreement made effective March 30, 2015 between Corvus Nevada and an arm's length limited liability company, Corvus Nevada has leased (and has the option to purchase) 3 patented mining claims. The 3 ½ year, renewable mining lease requires advance minimum royalty payments (recoupable from production royalties, but not applicable to the purchase price if the option to purchase is exercised) of USD 5,000 on signing and annual payments for the three anniversaries of USD 5,000. Corvus Nevada has an option to purchase the property (subject to the NSR royalty below) for USD 300,000 at any time during the life of the lease. Production is subject to a 4% NSR royalty, which may be purchased by the lessee for USD 500,000 per 1% (USD 2,000,000 for the entire royalty).

#### Sussman Property (Jolly Jane Area)

Pursuant to a mining lease and option to purchase made effective March 1, 2011 between Corvus Nevada and an arm's length individual, Corvus Nevada has leased, and has the option to purchase, 2 patented mineral claims. The lease is for an initial term of 10 years, subject to extension for an additional 10 years (provided advance minimum royalties are timely paid), and for so long thereafter as mining activities continue on the claims. The lessee is required to pay advance minimum royalty payments (recoupable from production royalties, but not applicable to the purchase price if the option to purchase is exercised) of USD 20,000 on execution, USD 25,000 on each of March 1, 2012, 2013 and 2014, USD 30,000 on March 1, 2015 and each anniversary thereafter, adjusted for inflation. The lessor is entitled to receive a 2% NSR royalty on all



production. The lessee may purchase the royalty for USD 1,000,000 per 1%. If the lessee purchases the entire royalty (USD 2,000,000) the lessee will also acquire all interest of the lessor in the subject property

#### Greenspun Property (Mayflower Area)

ITH, through what is now Corvus Nevada, entered into a mining lease with option to purchase with the Greenspun Group for 183 acres of patented lode mining claims that cover much of the Mayflower prospect. The Mayflower lease requires Corvus to make payments and complete work programs as outlined in Table 2. During the term of the lease any production from the Mayflower property is subject to a sliding scale royalty, also outlined in Table 2. Corvus has the right to purchase a 100% interest in the Mayflower property for \$7.5 million plus a 0.5% NSR (if gold is less than \$500) or 1.0% (if gold is above \$500) at any time during the term of the lease (subject to escalation for inflation if the option is exercised after the 10th year of the lease). The annual property taxes to be paid by Corvus for the Mayflower property are \$214. On February 11, 2015, the Mayflower mining lease with option to purchase was amended with the addition of an anti-dilution clause applying to the ITH shares and with an increase in the annual payment to include 25,000 Common Shares.

**Table 2: Summary of the Material Terms of the Mayflower/Greenspun Group Lease**

<b>Term: Five Years Beginning December 1, 2007</b>
Five additional years with an additional five year period, plus an additional 3 year period or so long thereafter as commercial production continues
<b>Lease Payments: Due on Each Anniversary Date of the Lease</b>
On regulatory acceptance - US\$5,000 and 25,000 ITH shares Each of first – fourth anniversaries, US\$5,000 and 20,000 ITH shares Each of fifth – ninth anniversaries, US\$10,000, 50,000 ITH shares and 25,000 Common Shares
<b>Work Commitments: Excess Expenditures in Any Year Can Be Carried Forward, or if under Spent the Unspent Portion Paid to Greenspun Group</b>
Years 1-3 US\$100,000 each year the lease is in effect Years 4-6 US\$200,000 each year the lease is in effect Years 7-10 US\$300,000 each year the lease is in effect
<b>Retained Royalty: Production Sliding Scale Net Smelter Return Based on Price of Gold Each Quarter</b>
2% if gold is less than US\$400 per ounce 3% if gold is between US\$401 and US\$500 per ounce 4% if gold is more than US\$500 per ounce
Advance Minimum Royalty Payments (if not in commercial production by the tenth anniversary, in order to extend lease for an additional three years)
Years 11-13 US\$100,000 each year the lease is in effect and commercial production has not been achieved
<b>Purchase Option:</b>
During first 10 years, the property can be purchased for US\$7.5 million plus an 0.5% NSR (if gold is less than US\$500) or 1.0% (if gold is above US\$500) After the tenth anniversary the US\$7.5 million purchase price escalates by the Consumer Price Index, using the CPI immediately prior to the tenth anniversary as a base

#### Millman Property

On February 21, 2013 Corvus Nevada signed a purchase agreement, which was subsequently closed on March 28, 2013, for the purchase of the surface rights only to five patented lode mining claims owned by Mr. and Mrs. Gordon Millman and located east of the Mayflower Property. This ground could be used for potential overburden storage from the Mayflower deposit as well as improving access to the Mayflower Property in general. Corvus Nevada purchased the surface rights for US \$160,000. Additionally, Corvus Nevada agreed to pay the Millmans a fee of US \$0.02 per ton of any potential overburden storage subject to a minimum storage of 12 million short tons of material. The note for the storage fee of \$240,000 was paid on December 17, 2015.

#### Sarcobatus Property

In December 2013, SoN Land and Water LLC, wholly owned by Corvus Nevada, completed the purchase of an 160 hectare fee simple parcel of land approximately 30 km north of the NBP which carries with it 1,600 acre feet of irrigation water rights within the Sarcobatus Flats water basin. The cost of the land and associated water rights was US \$1,034,626. The Company has registered the purchase of water rights with the Nevada State Engineer (“NSE”) and will make application to

the NSE to temporarily move the production point to the NBP, and change the application to mining. The water right requires annual renewal and has currently been extended through June 11, 2017.

#### *Other property considerations*

All of the unpatented lode mining claims are on U.S. public land administered by the BLM. These claims give Corvus the right to explore for and mine minerals which include the metals gold and silver, subject to the necessary permits. The current exploration permits from BLM and NDEP allow Corvus surface access, maintenance of roads, drilling and sampling, and a defined amount of accompanying surface disturbance. The unpatented lode mining claims require payment of yearly maintenance fees to the BLM and Nye County (recording fees) of an aggregate of \$144,459 (estimated for 2017). Annual property taxes to be paid by Corvus for some of the properties under the original six Redstar leases and subsequent leases are tabulated in Table 1.

The unpatented lode claims at the Mother Lode Property required payment of yearly maintenance fees to BLM and Nye County (recording fees) of an aggregate \$16,323 (estimated for 2017).

Current exploration activities are covered by a Plan of Operations (NVN-83002) with the BLM. Two exploration Plans of Operation are in place with the Nevada Department of Environmental Protection (“NDEP”) (NDEP#0280 and #0290) that fulfill the State of Nevada permitting obligations on private and public lands, respectively. Additional exploration activities are covered by two Notices of Intent (NOI) with the BLM. Those NOIs (N-92210 and N-93906) have temporary terms renewable every 2 years, and currently extend to 2019. Reclamation bonds, related to environmental liabilities to which the NBP is subject, are in place to cover activities on the property. Corvus’ reclamation liabilities are covered by surety bonds issued by Lexon Insurance Company in the amount of \$362,597 for 84.4 acres of disturbance on public land with the BLM and \$209,070 for 25.4 acres of disturbance on private land with NDEP.

#### ***Accessibility, Physiography, Climate and Infrastructure at NBP***

The NBP is accessible by a two and one half hour (209 km, 130 mile) drive north of Las Vegas, Nevada along US Highway 95. US 95 is the major transportation route between Las Vegas, Reno Nevada and Boise Idaho. Las Vegas is serviced by a major international airport. The property lies immediately to the west and to the east of the highway. Beatty, Nevada is the closest town to the property with a population of about 1,100 and contains most basic services. The nearest major supply point that would support a major mining related activity is Las Vegas, Nevada about 160 km to the southeast. There are several accessible old mine workings. Access around both Properties is by a series of reasonably good gravel and dirt roads that extend to most of the important exploration areas.

The property is in Western Nevada’s high desert, which receives about 15 cm of precipitation per year, mostly as modest snow fall in the winter and thunderstorms in the summer. The average daily temperature (°F) varies from a low of 40 in January to a high of 80 in July. The hills at the NBP are covered with sparse low brush including creosote, four-wing saltbush, rabbit brush and Nevada ephedra. The property is in the Basin and Range province, but the local topographic relief is only a few hundred feet. Most of the areas at the property are characterized by low hills separated by modest width valleys.

There are currently no other structures or infrastructure on the NBP. Major mining and construction equipment sales and service are readily available throughout Nevada; however, most major mining operations are located in the northern part of the state and are serviced from the cities of Reno and Elko. Human resources are readily available within the community of Beatty and historically provided a substantial portion of the workforce for the Bullfrog Mine, which operated between 1989 and 1998 as both an open pit and underground gold mining operation. Pahrump, approximately 110 km to the southeast of Beatty, is a larger community with a population of 36,000. Pahrump is a local regional center, with a hospital and emergency medical services, a college campus with technical training for industrial support and expanded service sectors.

Electrical power is provided to the immediate area of the NBP by the Valley Electric Association, Inc. (“VEA”), which is headquartered in Pahrump. A 25 kV line runs north from Beatty, NV along Highway 95. VEA began upgrading its existing electrical facilities, on the eastern portion of the NBP, in mid-2013. The upgrade has a separate circuit of 15 Mw capacity and will accommodate the presently anticipated future demand from the property. We anticipate that adequate power will be available for all proposed future mining operations at the property. The Company contributed US \$28,500 for the line upgrade. Two electrical feeder lines run west from the main line, one to the perimeter of the NBP to power an aggregate crushing plant operating in the southern portion of NBP and a second that traverses the NBP to power a centrally located microwave station and the Company’s weather station which has been installed on Corvus controlled patented mining claims near Mayflower.



Water resources for a mining project at NBP must be obtained from the ground water. There appears to be sufficient resources in the ground water basins at the NBP, and the Company has registered the water rights purchased in Sarcobatus with the NSE. The Company will make application to convert the water rights to a temporary mining use, and to transfer the point of extraction to the NBP. Water wells, booster stations, and pipelines would be developed to provide water to the mine, process facilities, and ancillary structures. The current plan would be to drill several wells northwest of the heap leach pad and install a fresh water line from the well fields to the process plant. The first phase of the hydrologic characterization program was completed during the 2013 drill program, which successfully identified a potential water production well site in the Sarcobatus Flats (Nevada State Water Basin 146) within the northwest portion of the NBP.

### ***Geology and Mineralization***

#### ***Geology***

The NBP is within the Walker Lane structural province and the Southwestern Nevada Volcanic Field (“SWNVF”). The Project lies approximately ten kilometres west of the western margin of the middle Miocene Timber Mountain caldera complex of the SWNVF and many of the volcanic units exposed on the NBP originated from the caldera complex. However, it appears that many of the most important host rocks to the mineralization are locally derived from what is now known as the North Bullfrog Hills Volcanic Complex (“NBVC”) and are slightly older than the main ash flows erupted from the Timber Mountain Caldera. The region is underlain by Paleozoic sedimentary rocks which are the basement for the mid-Miocene tuffs and related rocks that are the hosts for most of the mineralization in the Bullfrog mining district. The region was subjected to extensional faulting which was contemporaneous with volcanism and localized sedimentary basins filled with reworked volcanic and basement debris developed as a result. Multiple episodes of extension have been documented. Most of the major fault zones have northerly strikes with normal displacement to the west. However, hanging wall antithetic faults are also present. Some of the major faults are interpreted to have listric shapes, similar to the MP fault at the Bullfrog mine, and likely sole into a district-scale detachment fault at depth. During younger periods of extension many of the older faults in the hanging walls of these listric structures have experienced significant rotation. Figure 3 is a geologic map of NBP showing target exploration and resource areas;



The lowermost Tertiary rocks are known as the Jolly Jane Formation and consist of a basal conglomerate overlain by a sequence of heterogeneous sedimentary rocks including mudstone, siltstone and sandstone. The basal conglomerate is a time transgressive surface lag deposit which generally contains abundant clasts of pre-Tertiary basement rocks. The type locality for this unit is known from drilling in the Jolly Jane area and consists of up to 50 metres of heterogeneous sediments which appear to have been accumulated in a structural basin prior to and during the onset of volcanism. Sandstone, silt, shale and calcareous sediments are present with both black organic-rich and hematitic intervals also present. It is common to see tuffaceous sediments in the upper portions of the sand and shale sequences. The thickness and composition of the Jolly Jane Formation is highly variable, and is interpreted to have been deposited on a Tertiary erosional unconformity of significant relief.

The Jolly Jane Formation is overlain by the Savage Formation which consists of locally-sourced lava domes, flows and associated intrusive rocks of dacitic to rhyolitic composition. The Savage Formation also includes intercalated volcanoclastic intervals (re-worked dacite) and locally carbonaceous sediments. It is rather heterogeneous in terms of the thickness and the areal distribution of individual domes, flows and epiclastic intervals. The Savage Formation is only locally mineralized.

The Pioneer Formation rhyolitic pyroclastics overlie the Savage Formation dacites. The Pioneer Formation ranges from 10 to more than 200 metres in thickness and consists of monotonous lithic lapilli tuffs. In the northern parts of the NBP these tuffs are mixed with rhyolite domes of uncertain origin, however, dating shows that the tuffs and rhyolites are essentially the same age. Epiclastic sediments found at the top of the Pioneer Formation suggest that an angular unconformity is developed between this sequence and the overlying Sierra Blanca Tuff. The Pioneer Formation is extensively altered and hosts a large portion of the disseminated gold mineralization.

The Sierra Blanca Tuff is a large rhyolitic ash flow tuff that blankets the NBP. Unlike the preceding units, which appear to have been locally derived, the Sierra Blanca Tuff probably represents a regional ash flow eruption that came from outside the NBP. The Sierra Blanca Tuff varies in thickness from <70 metres at Jolly Jane to >160 metres at North Sierra Blanca. The tuff consists of a single cooling unit and is densely welded. The densely welded nature makes the rock brittle and, as a consequence, it is the most important host for both disseminated and vein style mineralization at the NBP.

Following the deposition of the Sierra Blanca Tuff, local volcanism continued with the deposition of the Savage Dacite, another locally-sourced sequence of lava domes, flows, pyroclastics and epiclastics of primarily dacitic composition. The Savage Dacite varies greatly in both thickness and composition, characterized by alternating eruptive cycles of geochemically different dacitic magmas. The Savage Dacite is only mineralized where it is in contact with significant fault structures.

Zircon dating shows that the entire sequence from Pioneer Formation through the Savage Dacite was deposited between 16.1Ma and 14.4Ma, making it among the oldest volcanic in the region.

The 13.5Ma Crater Flat Tuff, which consists of two regionally extensive ash flow cooling units, appears to overlie the Savage Dacite at both Savage Valley and Jolly Jane but the contact is not exposed at the surface. The Crater Flat Tuffs are extensively altered at both YellowJacket and Jolly Jane but no significant mineralization has yet been identified in these units.

The Rainbow Mountain Sequence is the most heterogeneous unit of the NBH. It consists of intercalated sequences of heterolithic and monolithic sedimentary debris flow breccias, large slide blocks derived from local volcanic and sedimentary units, as well as rhyolitic ash flows and rhyolite domes. The debris flow breccias are bedded but poorly sorted, consisting of sand- to large boulder-size clasts of predominantly volcanic rocks. Both gravity sliding and fluvial processes appear to have played a role in deposition. The volcanic debris is derived from many of the SWNVF units that are preserved as tabular ash flow tuff sheets elsewhere in the Bullfrog Hills. These include the Crater Flat Group, the Paintbrush Group and the Timber Mountain Group tuffs. The debris flow breccia deposits are largely the result of the re-working of the SWNVF units via gravity sliding and alluvial fan development around fault-bounded basement structural highs. The Debris Flow Breccia sequence represents a period of dynamic extensional faulting, scarp development and mass wasting. Massive, relatively intact blocks of monolithic breccias are interpreted as landslide megabreccia deposits that were shed off local fault scarps. Gold mineralization at Mayflower and Connection is hosted in the Rainbow Mountain Sequence. The thickness of this unit exceeds 300 metres in the Mayflower area.

### *Mineralization*

All of the mineralization at NBP can be classified as low-sulphidation epithermal mineralization. There are at least two and possibly three distinct periods of mineralization present. Older mineralization, before 11.2 Ma, is observed at the Sierra Blanca and Jolly Jane Mineral Resource areas. A younger mineralization, 10 Ma, occurs at the Mayflower Mineral Resource area.

In both mineralization periods, there are two styles of low sulphidation gold/silver mineralization; (1) high grade, fault controlled fissure veins, vein breccias and stockworks (Mayflower, Liberator, YellowJacket, Liberty and others), and (2) low grade disseminated replacement deposits (Sierra Blanca, Jolly Jane and Mayflower). The low grade, disseminated mineralization is currently the more abundant type at NBP.

### *1) Sierra Blanca Mineralization*

Mineralization at Sierra Blanca can be classified into six different styles:

- Disseminated gold mineralization associated with pervasive silica adularia and sulphidation of iron (ubiquitous at Sierra Blanca );
- Gold associated with fault controlled sulphidation (NE30, NE50, NE60 Faults);
- Gold associated with quartz veining;
- Continuous quartz vein and associated stockworks (Josh vein at YellowJacket);
- Localized quartz veins and stockworks (numerous zones);
- Sulphide veining with gold and tellurium mineralization (Air Track Hill).

Pervasive disseminated mineralization occurs in the Pioneer Formation and Sierra Blanca Tuff over virtually the entire area at Sierra Blanca at 0.2-0.3 g/t gold grade. Oxidation of this mineralization extends locally to 200m and is associated with good cyanide leach metallurgical recovery. Fault hosted mineralization has been encountered in numerous locations (NS10, E30, NE40, NE50, NE60 and Savage Faults) with consistently higher gold grade (1-17 g/t) than the disseminated mineralization. Where oxidized, the fault zones respond well to cyanide leaching.

Quartz vein and stockwork mineralization occurs primarily in the YellowJacket deposit, a generally NW striking structural corridor along the eastern side of Sierra Blanca. The gold-bearing quartz vein and stockwork zones are generally gray translucent quartz with native gold and electrum, and varying amounts of acanthite or other silver sulphosalts. Metallurgical testing indicates high gold and silver recovery with cyanide leaching, both above and below the oxidation horizon.

The pervasive disseminated mineralization at Sierra Blanca and the Josh vein and stockwork mineralization at YellowJacket comprise approximately 84% of the gold resource at NBP.

### *2) Jolly Jane Mineralization*

Jolly Jane is located in the middle of NBP and virtually all of the geological elements common to NBP are found there. Disseminated mineralization occurs within the Sierra Blanc Tuff, which is thinner, approximately 70 m as compared to a thickness of >160 m at Sierra Blanca. The mineralized Sierra Blanca Tuff is preserved a horst between the West Jolly Jane Fault and the East Jolly Jane Fault. Gold grade is similar to Sierra Blanca disseminated mineralization with slightly lower cyanide leach recovery.

### *3) Mayflower Mineralization*

Younger, fracture controlled deposits at Mayflower and Pioneer were historically mined. The Mayflower Mine developed on a calcite vein and stockwork zone along a NW striking, steeply SW-dipping fault zone in silica-adularia-altered heterolithic debris flow breccia in the Rainbow Mountain Sequence. Multiple high-grade gold areas have been identified, surrounded by low grade mineralization. Mayflower mineralization is typically 0.4-0.5 g/t and is well oxidized with good cyanide leach recovery.

## ***Historical Exploration Work***

The NBP is in the Bullfrog Mining District. Gold was discovered at what was to become the original Bullfrog mine by Frank “Shorty” Harris and Ernest Cross on August 9, 1904. Two periods of mining activity account for the majority of production from the District. It is reported that 111,805 ounces of gold and 868,749 ounces of silver were produced between 1905 and 1921, after which there was little production until the 1980s. In early 1982 geologists from St. Joe Minerals Corporation became interested in the District. They conducted extensive exploration in the area of the Montgomery-Shoshone and Senator Stewart mines, resulting in the discovery of the Bullfrog deposit in mid-1986. Several company acquisitions resulted in Barrick Gold Corporation (“Barrick”) being the final owner of the mine. The Bullfrog mine produced gold and silver from three separate deposits including: 1) main Bullfrog (open pit and underground); 2) Montgomery-Shoshone (open pit); and 3) Bonanza Mountain (open pit). Between 1989 and 1999, it is reported that the Bullfrog mine produced 2.31 Moz of gold and 3.0 Moz of silver.

The early history of the NBP is comingled with the greater Bullfrog Mining District. The Pioneer and Mayflower were the principal mines in the northern part of the district. The Pioneer mine was most active between 1909 and 1926 with about 15,000 feet of underground workings, all being developed within 330 feet of the surface. There are no accurate production figures, but limited records suggest that head grades were about one quarter ounce of gold per ton. The Mayflower mine was probably active during the same time, but again there are no reliable production records. Underground development at Sierra Blanca, Jolly Jane, Savage Valley, and YellowJacket also attest to historic mining and production, probably during the same period.

Modern exploration started in the early 1970s and consisted of a number of companies with focuses on different parts of the property. These programs consisted of a variety of activities including surface mapping and sampling, underground mapping and sampling, and drilling.

Between the early 1970's and the end of the Barrick exploration in the mid-1990's, approximately 249 rotary and reverse-circulation drill holes were drilled on the NBP.

With the downturn in gold price at the start of the 21<sup>st</sup> Century, interest in the NBP was essentially nonexistent. Redstar became attracted to the North Bullfrog area in late 2005, and started staking claims and acquiring leases on patented mining claims. In March 2007, Redstar granted ITH the right to earn an interest in the NBP and thereafter form the NBPJV. In December 2007 ITH completed a lease of the Mayflower property, which was included in the NBPJV. Following the execution of the NBPJV agreement, ITH commenced active exploration on the NBP. In October 2008, Redstar completed a lease of the Connection property, which was also included in the NBPJV. On August 4, 2009, ITH purchased Redstar's interests in the NBP and continued the exploration program as sole owner/lessor. On August 26, 2010, ITH spun out Corvus as a separate public company in a transaction which resulted in Corvus owning Corvus Nevada, through which all interest in the NBP was held, thus resulting in Corvus indirectly acquiring all of the interest in and responsibilities for the NBP.

### ***Corvus Exploration Work***

#### **Recent NBP Exploration Work 2016-2017**

The Company performed District wide exploration to assess the potential for further high-grade vein systems similar to the YellowJacket discovery, to extend the mineralization around the Sierra Blanca and YellowJacket resources and to assess the potential of other structural targets throughout the property. Drilling exploration was performed in two phases, with the first phase in April – July 2016 completing 20 RC drill holes for 6,257 m of drilling. The second phase of drilling was performed from September 2016 – April 2017 and completed 44 holes with 11,279 m of drilling.

The drilling tested mineralization in the new Western Zone (Figure 4) which is comprised of the previously named NW Sierra Blanca and Swale targets, and the Liberator Zone. These two zones border the Sierra Blanca and YellowJacket resources to the northwest (Western Zone) and northeast (Liberator Zone). Additional scout drilling and surface sampling investigated structural targets at North Jolly Jane, Savage Deep, East Savage Vein, Jim Dandy, West Connection and Cat Hill, which comprised a Phase I District "New Discovery" Program.



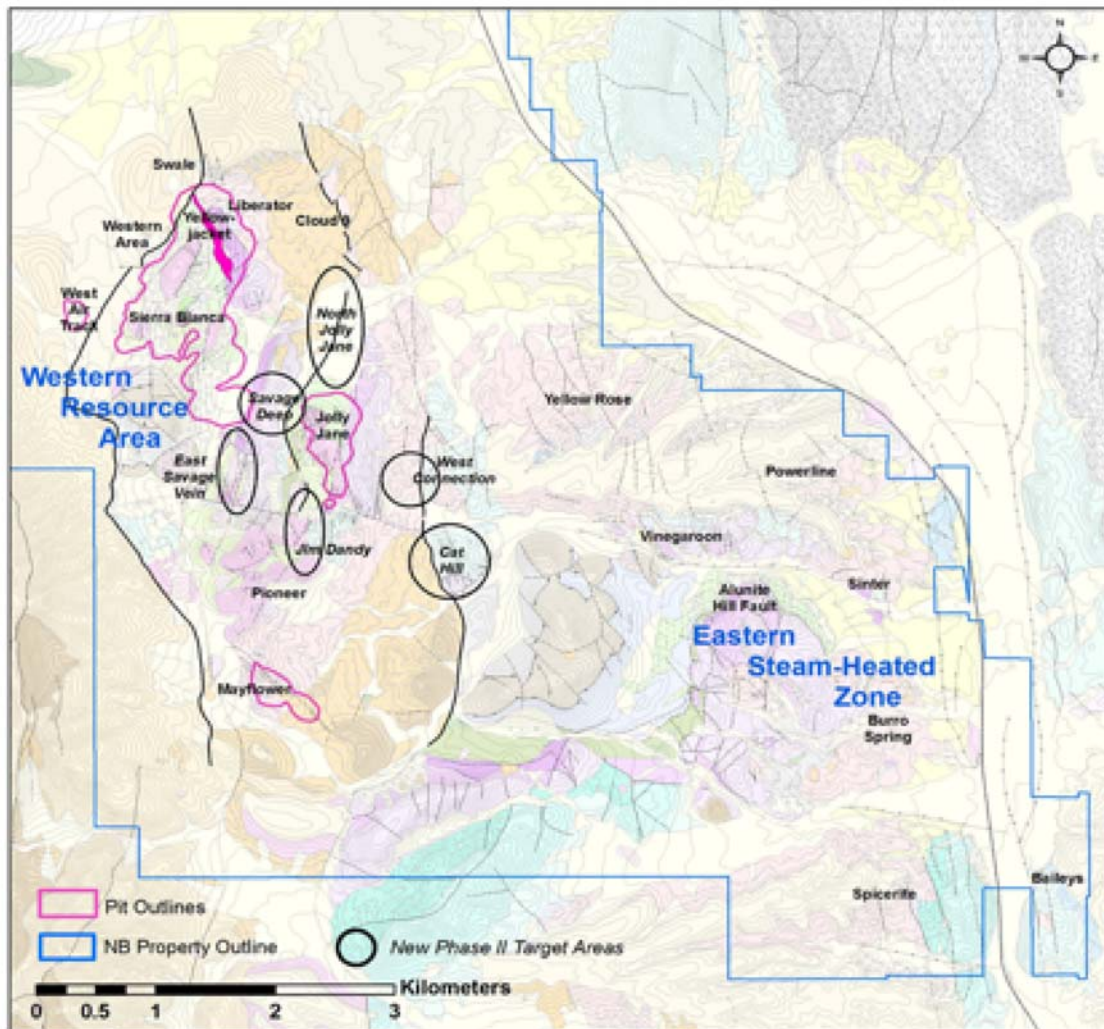

**Figure 4: Map of 2016-2017 exploration targets, North Bullfrog project, Nevada**

## Target Reviews

### Western Zone

The new Western Zone, which is a combination of the previously described NW Sierra Blanca and Swale targets, lies immediately west of the Company's Sierra Blanca-YellowJacket resource (Figure 4). The mineralization intersected in the Western Zone is controlled by a large northeast trending structural zone which can be tracked for a strike length of nearly 1.5 kilometres. This zone hosts disseminated and stockwork related higher grade gold mineralization along its length. Mineralization at the Western Zone is associated with distinct highly altered dikes intruding the Sierra Blanca Tuff.

### Liberator

The Liberator Zone is parallel to the YellowJacket deposit and has about the same strike length at nearly one kilometre. Although the Liberator and YellowJacket structural zones are parallel they dip in opposite directions with the YellowJacket dipping to the west and the Liberator dipping to the east, which led to the Liberator not being effectively tested in the past during the east directed YellowJacket drilling programs. The new Liberator discovery like the YellowJacket has returned drill intersections of shallow, higher grade gold mineralization. In addition, the Liberator also hosts broad zones of lower grade mineralization highlighting the extensive fluid flow of gold and silver rich solutions in a large structural

### North Jolly Jane

The higher-grade zones in the North Jolly Jane target area are related to stockwork quartz veining along the West Jolly Jane fault zone and appear to be increasing as the drill program steps out to the north. The large District scale, West Jolly Jane Fault intersects another northeast trending District scale structural zone. In addition to structurally controlled higher grade

mineralization, the North Jolly Jane target area has potential to develop a large new deposit of higher grade (twice the current grade) heap leach material that could enhance the project economics and production plan.

### Cat Hill

The Cat Hill target hosts a large deeply oxidized low-grade gold system. Results to date have intersected widths and grades above cutoff for run of mine oxide material over a broad area but have yet to intersect mill grade material. The size of the mineralized system at Cat Hill is encouraging and further work is needed to identify the feeder structures for this system.

### Savage Deep, East Savage Vein and Jim Dandy

Structural targets have been identified at the Savage Deep, East Savage Vein and Jim Dandy areas of NBP. Two to three holes were allocated to each of the targets to confirm geologic interpretations and to test for the presence of gold mineralization along the structures. Results indicate wide spread low-grade mineralization which is favorable for the presents of higher grade vein type systems.

### Western Zone

The mineralization intersected in the Western Zone is controlled by a large northeast trending structural zone which can be tracked for a strike length of nearly 1.5 kilometres. Drilling to date has tested about ½ the length of the Western Zone structural extent. The zone contains two discreet fault zones that host higher grade mineralization and display good continuity along strike. These zones have been intersected from near surface down to a vertical depth of about 150 metres which is the depth of the currently designed pit to the east. The holes drilled in the 2016-2017 program are plotted in Figure 5, which also shows the surface projection of the Western Zone and the Liberator with respect to the YellowJacket Zone.

Additional potential exists for one or more zones to develop to the west of the current drill area as illustrated in prior hole NB-17-329 (NR17-2, February 23, 2017) with 38.1m @ 0.97 g/t gold from a new zone. In addition, exploration in 2014 tested a structural target some 300 metres west of the Western Zone and outlined a small higher grade resource whose expansion potential has yet to be followed up.

At the north end of the NE trending Western Zone at the intersection with the YellowJacket and Liberator systems, a large rhyolite intrusive body occurs covering an area of one kilometre by half a kilometre. This rhyolite body hosts broad zones of low-grade gold mineralization, as well as structurally controlled higher grade mineralization near the margins. This rhyolite body may have an important genetic relationship to the larger North Bullfrog gold system and important implication for deep targets below the current gold deposit. There is strongly elevated molybdenum (100-2800 ppm), uranium and zinc associated with gold mineralization within and adjacent to the rhyolite dome feature (Figure 6). The alteration and mineralization of the rhyolite body is characteristic of a high-level porphyry environment with potential at depth. Phase I and II drilling results are tabulated for all holes in the Western Zone in Table 3.

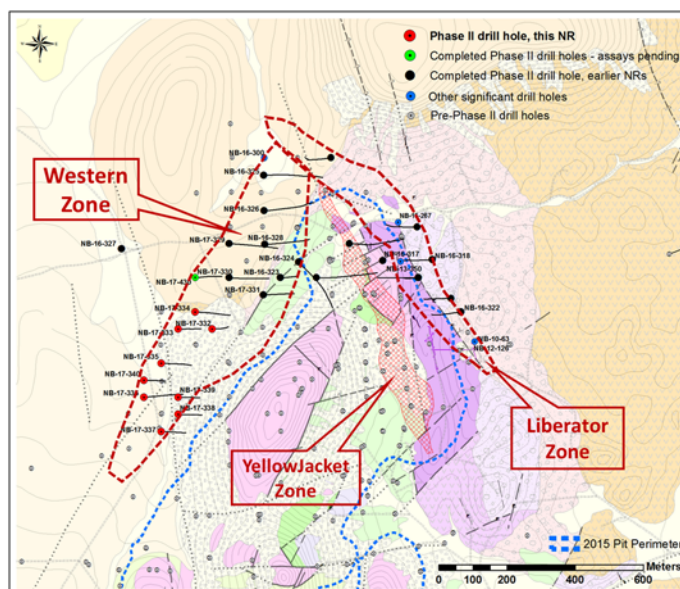
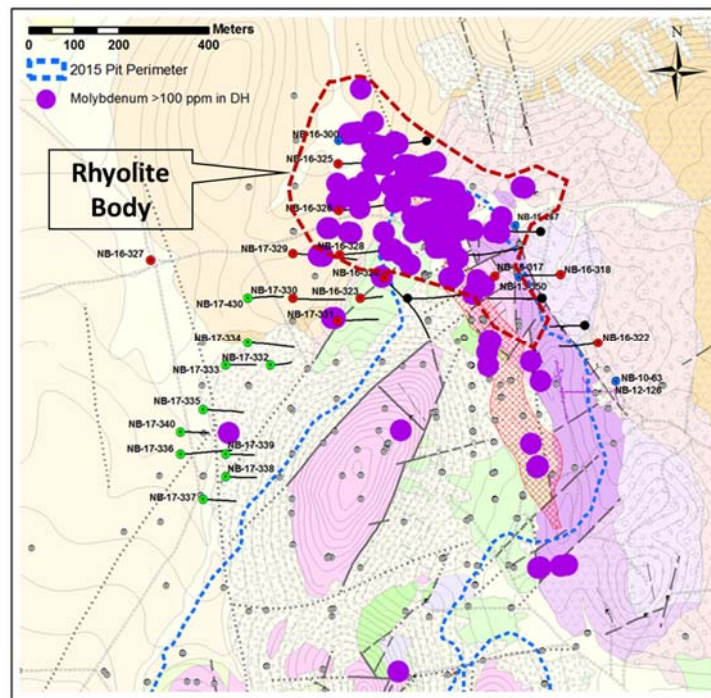

Figure 5: Map showing location of the Western Zone-Liberator Zone and YellowJacket-Sierra Blanca Pit outline.



**Figure 6: Map of elevated Molybdenum and Rhyolite intrusive at the north end of Sierra Blanca-YellowJacket Deposit, North Bullfrog Project**

**Table 3: Drill Results from the Western Zone**

(Reported drill intercepts are not true widths. At this time, there is insufficient data with respect to the shape of the true orientation in space.)

		From (m)	To (m)	Length (m)*	Gold (g/t)	Silver (g/t)
<b>NB-16-293</b>		97.54	103.63	6.09	0.19	0.42
	AZ 130 dip -50	143.26	208.79	65.53	0.21	0.79
		hole ended in mineralization				
		From (m)	To (m)	Length (m)*	Gold (g/t)	Silver (g/t)
<b>NB-16-294</b>		64.01	68.58	4.57	0.20	1.20
	AZ 130 dip -60	102.11	213.36	111.25	0.23	1.31
	inc	121.92	132.59	10.67	0.63	3.13
		From (m)	To (m)	Length (m)*	Gold (g/t)	Silver (g/t)
<b>NB-16-295</b>		74.68	161.54	86.86	0.53	1.21
	AZ 090 dip -50 inc	74.68	99.06	24.38	0.80	1.50
	inc	103.63	106.68	3.05	0.58	0.97
	inc	121.92	146.3	24.38	0.60	1.31
		166.12	169.16	3.04	0.17	0.33
		201.17	204.22	3.05	0.42	0.42
		From (m)	To (m)	Length (m)*	Gold (g/t)	Silver (g/t)
<b>NB-16-296</b>		65.53	150.88	85.35	0.55	1.36
	AZ 125 dip -50 inc	73.15	106.68	33.53	0.82	2.08



inc	120.4	124.97	4.57	0.71	1.09
inc	131.06	132.59	1.53	0.58	1.69
inc	141.73	143.26	1.53	0.50	0.60
	156.97	163.07	6.1	0.13	0.31
	205.74	208.79	3.05	0.22	0.45

	From (m)	To (m)	Length (m)*	Gold (g/t)	Silver (g/t)
<b>NB-16-297</b>	99.06	208.79	109.73	0.35	1.62
AZ 085 dip -60 inc	108.2	124.97	16.77	0.65	1.92
inc	129.54	131.06	1.52	0.58	0.82
inc	137.16	141.73	4.57	1.37	14.69
inc	193.55	195.07	1.52	0.57	1.11

	From (m)	To (m)	Length (m)*	Gold (g/t)	Silver (g/t)
<b>NB-16-298</b>	92.96	155.45	62.49	0.76	1.49
AZ 085 dip -60 inc	<b>121.92</b>	<b>144.78</b>	<b>22.86</b>	<b>1.69</b>	<b>2.64</b>

hole ended in mineralization

	From (m)	To (m)	Length (m)*	Gold (g/t)	Silver (g/t)
<b>NB-16-309</b>	239.27	259.08	19.81	0.19	0.61
AZ 087 dip-60	<b>263.65</b>	<b>329.18</b>	<b>65.53</b>	<b>0.40</b>	<b>0.67</b>
inc	280.42	281.94	1.52	0.58	0.34
inc	294.13	304.8	10.67	0.69	0.96
inc	309.37	313.94	4.57	0.65	1.60
	339.85	352.04	12.19	0.14	0.55
	356.62	365.76	9.14	0.13	0.44

hole ended in mineralization

	From (m)	To (m)	Length (m)*	Gold (g/t)	Silver (g/t)
<b>NB-16-310</b>	100.58	164.59	64.01	0.49	1.48
AZ 085 dip -55					
inc	108.2	109.73	1.52	0.67	2.75
inc	132.59	140.21	7.62	0.61	1.05
inc	<b>149.35</b>	<b>163.07</b>	<b>13.72</b>	<b>1.18</b>	<b>2.22</b>
	214.88	220.98	6.1	0.20	0.39
	227.08	294.13	67.05	0.24	0.96
inc	275.84	277.37	1.52	0.82	0.75
inc	289.56	292.61	3.05	0.61	1.09

hole ended in mineralization

**NB-16-311**  
AZ 080 dip -50

No significant results

	From (m)	To (m)	Length (m)*	Gold (g/t)	Silver (g/t)
<b>NB-16-312</b>	137.16	240.79	103.63	0.24	0.68
AZ 055 dip -45					
inc	<b>138.68</b>	<b>143.26</b>	<b>4.58</b>	<b>1.08</b>	<b>1.87</b>

<i>inc</i>	152.4	153.92	1.52	0.53	1.03
<i>inc</i>	227.08	228.6	1.52	0.58	1.21
	266.7	335.28	68.58	0.31	0.71
<i>inc</i>	<b>272.8</b>	<b>278.89</b>	<b>6.09</b>	<b>1.20</b>	<b>1.28</b>
<i>inc</i>	323.09	324.61	1.52	0.55	1.22
	339.85	358.14	18.29	0.16	0.41
	364.24	371.86	7.62	0.17	0.36

*hole ended in mineralization*

	From (m)	To (m)	Length (m)*	Gold (g/t)	Silver (g/t)
<b>NB-16-313</b>	57.91	73.15	15.24	0.34	2.6
AZ 090 dip -50 <i>inc</i>	<b>57.91</b>	<b>59.44</b>	<b>1.52</b>	<b>1.88</b>	<b>12.0</b>
	80.77	99.06	18.29	0.20	1.0
	108.2	256.03	147.83	0.29	1.0
<i>inc</i>	<b>143.26</b>	<b>144.78</b>	<b>1.52</b>	<b>5.22</b>	<b>2.9</b>

*\*hole ended in mineralization*

	From (m)	To (m)	Length (m)*	Gold (g/t)	Silver (g/t)
<b>NB-16-314</b>	<b>131.06</b>	<b>301.75</b>	<b>170.69</b>	<b>0.60</b>	<b>1.9</b>
AZ 085 dip -55					
<i>inc</i>	<b>132.59</b>	<b>138.68</b>	<b>6.09</b>	<b>2.80</b>	<b>4.7</b>
<i>inc</i>	<b>227.08</b>	<b>237.74</b>	<b>10.66</b>	<b>2.41</b>	<b>9.7</b>
<i>inc</i>	252.98	286.51	33.53	0.86	1.9

*\* Mineralized thickness calculated @ 0.10 g/t Au cutoff with internal vein calculated @ 1.0 g/t Au cutoff*

	From (m)	To (m)	Length (m)*	Gold (g/t)	Silver (g/t)
<b>NB-16-323</b>	70.1	135.64	65.54	0.64	1.11
AZ 85 dip -75 <i>inc</i>	<b>73.15</b>	<b>91.44</b>	<b>18.29</b>	<b>0.91</b>	<b>1.57</b>
<i>inc</i>	<b>114.3</b>	<b>131.06</b>	<b>16.76</b>	<b>0.98</b>	<b>0.92</b>

	From (m)	To (m)	Length (m)*	Gold (g/t)	Silver (g/t)
<b>NB-16-324</b>	106.68	112.78	6.1	0.70	0.30
AZ 135 dip -50 <i>inc</i>	<b>108.2</b>	<b>111.25</b>	<b>3.05</b>	<b>1.17</b>	<b>0.38</b>
	147.83	195.07	47.24	0.16	0.32
	225.55	242.32	16.77	0.18	0.42
	248.41	252.98	4.57	0.12	0.56
	262.13	291.08	28.95	0.24	1.06
	318.52	332.23	13.71	0.18	0.88

	From (m)	To (m)	Length (m)*	Gold (g/t)	Silver (g/t)
<b>NB-16-325</b>	120.4	228.6	108.2	0.41	0.81
AZ 85 dip -55 <i>inc</i>	<b>140.21</b>	<b>144.78</b>	<b>4.57</b>	<b>0.61</b>	<b>0.87</b>
<i>inc</i>	<b>152.4</b>	<b>153.92</b>	<b>1.52</b>	<b>0.51</b>	<b>1.06</b>
<i>inc</i>	<b>179.83</b>	<b>185.93</b>	<b>6.1</b>	<b>0.69</b>	<b>0.79</b>
<i>inc</i>	<b>192.02</b>	<b>211.84</b>	<b>19.82</b>	<b>0.73</b>	<b>1.35</b>
<i>inc</i>	<b>216.41</b>	<b>219.46</b>	<b>3.05</b>	<b>0.57</b>	<b>0.74</b>

233.17	239.27	6.1	0.12	0.41
251.46	300.23	48.77	0.18	0.61
307.85	316.99	9.14	0.16	0.48
333.76	402.34	68.58	0.21	1.32

	From (m)	To (m)	Length (m)*	Gold (g/t)	Silver (g/t)
<b>NB-16-326</b>	114.3	243.84	129.54	0.37	0.69
AZ 85 dip -55 <i>inc</i>	<b>143.26</b>	<b>149.35</b>	<b>6.09</b>	<b>0.61</b>	<b>0.96</b>
<i>inc</i>	<b>153.92</b>	<b>156.97</b>	<b>3.05</b>	<b>0.58</b>	<b>0.99</b>
<i>inc</i>	<b>163.07</b>	<b>166.12</b>	<b>3.05</b>	<b>0.53</b>	<b>0.67</b>
<i>inc</i>	<b>175.26</b>	<b>190.5</b>	<b>15.24</b>	<b>0.59</b>	<b>0.85</b>
<i>inc</i>	<b>231.65</b>	<b>237.74</b>	<b>6.09</b>	<b>0.71</b>	<b>0.94</b>
	263.65	313.94	50.29	0.22	0.83
	324.61	353.57	28.96	0.14	0.34
	409.96	432.82	22.86	0.12	0.32

*hole ended in mineralization*

**NB-16-327** *Water well hole, No Significant Intercepts*

	From (m)	To (m)	Length (m)*	Gold (g/t)	Silver (g/t)
<b>NB-16-328</b>	150.88	181.36	30.48	0.37	1.27
AZ 85 dip -55 <i>inc</i>	<b>172.21</b>	<b>176.78</b>	<b>4.57</b>	<b>0.70</b>	<b>1.66</b>
	202.69	259.08	56.39	0.37	2.68
<i>inc</i>	<b>210.31</b>	<b>214.88</b>	<b>4.57</b>	<b>0.64</b>	<b>1.53</b>
<i>inc</i>	<b>236.22</b>	<b>239.27</b>	<b>3.05</b>	<b>0.93</b>	<b>5.65</b>
	271.27	284.99	13.72	0.12	0.39

	From (m)	To (m)	Length (m)*	Gold (g/t)	Silver (g/t)
<b>NB-17-329</b>	85.34	176.78	91.44	0.52	1.54
AZ 90 dip -55 <i>inc</i>	<b>88.39</b>	<b>126.49</b>	<b>38.1</b>	<b>0.97</b>	<b>2.77</b>
	231.65	251.46	19.81	0.13	0.40
	257.56	263.65	6.09	0.13	0.71

*hole ended in mineralization*

	From (m)	To (m)	Length (m)*	Gold (g/t)	Silver (g/t)
<b>NB-17-330</b>	62.48	65.53	3.05	0.14	0.31
AZ 85 dip -55 <i>inc</i>	80.77	153.92	73.15	0.51	1.17
<i>inc</i>	<b>86.87</b>	<b>117.35</b>	<b>30.48</b>	<b>0.78</b>	<b>1.49</b>
<i>inc</i>	<b>121.92</b>	<b>131.06</b>	<b>9.14</b>	<b>0.60</b>	<b>1.27</b>
	202.69	205.74	3.05	0.13	0.23
	210.31	242.32	32.01	0.17	1.15

	From (m)	To (m)	Length (m)*	Gold (g/t)	Silver (g/t)
<b>NB-17-331</b>	97.54	132.59	35.05	0.63	1.30
AZ 85 dip -55 <i>inc</i>	<b>99.06</b>	<b>123.44</b>	<b>24.38</b>	<b>0.81</b>	<b>1.60</b>

146.3	152.4	6.1	0.33	0.13
-------	-------	-----	------	------

	From (m)	To (m)	Length (m)*	Gold (g/t)	Silver (g/t)
<b>NB-17-332</b>	<b>47.24</b>	<b>184.4</b>	<b>137.16</b>	<b>0.45</b>	<b>1.15</b>
AZ 085 dip -70 <i>inc</i>	<i>51.82</i>	<i>67.06</i>	<i>15.24</i>	<i>0.82</i>	<i>1.59</i>
<i>inc</i>	<i>80.77</i>	<i>123.44</i>	<i>42.67</i>	<i>0.78</i>	<i>1.38</i>
	188.98	213.36	24.38	0.13	0.30
<i>hole ended in mineralization</i>					

	From (m)	To (m)	Length (m)*	Gold (g/t)	Silver (g/t)
<b>NB-17-333</b>	<b>88.39</b>	<b>190.5</b>	<b>102.11</b>	<b>0.38</b>	<b>0.93</b>
AZ 090 dip -65 <i>inc</i>	<i>91.44</i>	<i>111.25</i>	<i>19.81</i>	<i>1.05</i>	<i>1.85</i>

	From (m)	To (m)	Length (m)*	Gold (g/t)	Silver (g/t)
<b>NB-17-334</b>	76.20	155.45	79.25	0.31	0.76
AZ 090 dip -55 <i>inc</i>	<i>76.20</i>	<i>80.77</i>	<i>4.57</i>	<i>0.56</i>	<i>0.85</i>
<i>inc</i>	<i>124.97</i>	<i>138.68</i>	<i>13.71</i>	<i>0.60</i>	<i>1.35</i>
	167.64	172.21	4.57	0.12	0.36
	176.78	214.88	38.10	0.25	1.14
<i>inc</i>	<i>192.02</i>	<i>196.60</i>	<i>4.57</i>	<i>0.97</i>	<i>4.01</i>
<i>hole ended in mineralization</i>					

	From (m)	To (m)	Length (m)*	Gold (g/t)	Silver (g/t)
<b>NB-17-335</b>	64.01	92.96	28.95	0.49	1.97
AZ 090 dip -55 <i>inc</i>	<i>67.06</i>	<i>79.25</i>	<i>12.19</i>	<i>0.78</i>	<i>2.34</i>
	99.06	160.02	60.96	0.31	6.28
<i>inc</i>	<i>132.59</i>	<i>135.64</i>	<i>3.05</i>	<i>1.04</i>	<i>7.00</i>
<i>inc</i>	<i>140.21</i>	<i>141.73</i>	<i>1.52</i>	<i>1.01</i>	<i>18.00</i>
<i>inc</i>	<i>147.83</i>	<i>149.35</i>	<i>1.52</i>	<i>0.76</i>	<i>59.00</i>

	From (m)	To (m)	Length (m)*	Gold (g/t)	Silver (g/t)
<b>NB-17-336</b>	42.67	48.77	6.10	0.26	0.37
AZ 085 dip -45	57.91	65.53	7.62	1.04	0.69
<i>inc</i>	<i>59.44</i>	<i>62.48</i>	<i>3.05</i>	<i>2.18</i>	<i>0.94</i>
	109.73	114.30	4.57	0.38	0.74
	137.16	140.21	3.05	0.31	0.80
	146.30	179.83	33.53	0.34	0.41
<i>inc</i>	<i>150.88</i>	<i>152.40</i>	<i>1.52</i>	<i>0.95</i>	<i>0.41</i>
<i>inc</i>	<i>160.02</i>	<i>164.59</i>	<i>4.57</i>	<i>0.61</i>	<i>0.66</i>

	From (m)	To (m)	Length (m)*	Gold (g/t)	Silver (g/t)
<b>NB-17-337</b>	30.48	41.15	10.67	0.36	0.46
AZ 090 dip -50 <i>inc</i>	38.10	39.62	1.52	1.21	1.34

From (m)	To (m)	Length (m)*	Gold (g/t)	Silver (g/t)
----------	--------	-------------	------------	--------------

<b>NB-17-338</b>	45.72	70.10	24.38	0.71	1.33
AZ 090 dip -50 <i>inc</i>	<b>47.24</b>	<b>62.48</b>	<b>15.24</b>	<b>0.98</b>	<b>1.65</b>
	76.20	91.44	15.24	0.26	0.53

	<b>From (m)</b>	<b>To (m)</b>	<b>Length (m)*</b>	<b>Gold (g/t)</b>	<b>Silver (g/t)</b>
<b>NB-17-339</b>	132.59	134.11	1.52	0.34	0.49

AZ 090 dip -55

	<b>From (m)</b>	<b>To (m)</b>	<b>Length (m)*</b>	<b>Gold (g/t)</b>	<b>Silver (g/t)</b>
<b>NB-17-340</b>	65.53	68.58	3.05	0.58	0.45
AZ 085 dip -60 <i>inc</i>	<b>67.06</b>	<b>68.58</b>	<b>1.52</b>	<b>1.03</b>	<b>0.60</b>
	73.15	150.88	77.73	0.43	2.67
<i>inc</i>	<b>76.20</b>	<b>79.25</b>	<b>3.05</b>	<b>0.93</b>	<b>2.38</b>
<i>inc</i>	<b>105.16</b>	<b>117.35</b>	<b>12.19</b>	<b>0.88</b>	<b>11.22</b>
<i>inc</i>	<b>129.54</b>	<b>137.16</b>	<b>7.62</b>	<b>0.94</b>	<b>0.65</b>

	<b>From (m)</b>	<b>To (m)</b>	<b>Length (m)*</b>	<b>Gold (g/t)</b>	<b>Silver (g/t)</b>
<b>NB-17-430</b>	129.54	135.64	6.10	0.14	0.58
Az 085 dip -60	164.59	182.88	18.29	0.17	0.35

	<b>From (m)</b>	<b>To (m)</b>	<b>Length (m)*</b>	<b>Gold (g/t)</b>	<b>Silver (g/t)</b>
<b>NB-17-444</b>	108.20	129.54	21.34	0.26	0.88
AZ 090 dip -50	135.64	185.93	50.29	0.35	1.08
<i>inc</i>	<b>149.35</b>	<b>164.59</b>	<b>15.24</b>	<b>0.69</b>	<b>1.18</b>
	211.84	245.36	33.52	0.21	0.77
	251.46	262.13	10.67	0.12	0.37

\* Mineralized thickness calculated @ 0.10 g/t Au cutoff with internal intervals calculated @ 0.5 g/t Au cutoff

### Liberator Zone

The Liberator Zone is parallel to the YellowJacket deposit and has about the same strike length at nearly one kilometre. Although the Liberator and YellowJacket structural zones are parallel they dip in opposite directions with the YellowJacket dipping to the west and the Liberator dipping to the east, which led to the Liberator not being effectively tested in the past during the east directed YellowJacket drilling programs. The new Liberator discovery like the YellowJacket has returned drill intersections of shallow, higher grade gold mineralization (NB-15-267, **11m @ 3.5 g/t Au**, NR15-14, Oct. 15, 2015; NB-13-350, **6m @ 2.4 g/t Au**, NR13-25, Oct. 10, 2013; NB-12-126, **5.7m @ 6 g/t Au**, NR12-10, Mar. 22, 2012; NB-10-63, **14m @ 6 g/t Au**, NR11-03, Feb. 1, 2011). In addition, the Liberator also hosts broad zones of lower grade mineralization highlighting the extensive fluid flow of gold and silver rich solutions in this large structural zone (NB-16-320, **108m @ 0.57 g/t Au**; NB-16-303, **154m @ 0.54 g/t Au**, NR16-11, Aug. 2, 2016; NB-15-267, **210m @ 0.47 g/t Au**, NR15-14, Oct. 15, 2016; low grade halo around high-grade zone).

Infill holes drilled in the 2016-2017 program (shown in Figure 5) have added continuity to the overall Liberator mineralized zone and importantly have now defined its northern extension (NB-16-315 **6.1m @ 1.06 g/t Au** and **6.1m @ 1.14 g/t Au**) below the intercept in hole NB-16-300 with **18m @ 1.8 g/t Au**. Results from the northern portion of the Western Zone now show a direct connection to the main east dipping Liberator zone to the south. This work also highlighted a 250 metre section of the structure that is essentially untested, which hosts high-grade gold and silver mineralization. The higher-grade parts of the Liberator system are related to quartz stockwork and sulfidized zones at intersections with northeast structures, forming shoots within the very broad and extensive structurally controlled low-grade system. Follow-up drilling on the zone is being planned. Drill results for the holes drilled in the Liberator Zone are listed in Table 4.

**Table 4: Drill Results from the Liberator Zone**

(Reported drill intercepts are not true widths. At this time, there is insufficient data with respect to the shape of the mineralization to calculate its true orientation in space.)

		From (m)	To (m)	Length (m)*	Gold (g/t)	Silver (g/t)
<b>NB-16-303</b>		94.49	102.11	7.62	0.54	1.30
AZ 130 dip -50		<b>193.55</b>	<b>347.47</b>	<b>153.92</b>	<b>0.54</b>	<b>0.92</b>
	<i>inc</i>	199.64	249.94	50.3	0.58	1.03
	<i>inc</i>	266.7	271.27	4.57	0.53	1.01
	<i>inc</i>	275.84	301.75	25.91	0.68	0.83
	<i>inc</i>	310.9	333.76	22.86	0.66	0.97
<i>hole ended in mineralization</i>						

		From (m)	To (m)	Length (m)*	Gold (g/t)	Silver (g/t)
<b>NB-16-306</b>		475.49	495.3	19.81	0.24	0.47
AZ 265 dip -80						

**NB-16-307** No significant results  
AZ 070 dip -45

		From (m)	To (m)	Length (m)*	Gold (g/t)	Silver (g/t)
<b>NB-16-315</b>		228.6	323.09	94.5	0.36	0.87
AZ 265 dip -70	<i>inc</i>	<b>249.94</b>	<b>256.03</b>	<b>6.09</b>	<b>1.06</b>	<b>0.72</b>
	<i>inc</i>	<b>269.75</b>	<b>275.84</b>	<b>6.09</b>	<b>1.14</b>	<b>1.43</b>
		329.18	338.33	9.15	0.15	0.51

		From (m)	To (m)	Length (m)*	Gold (g/t)	Silver (g/t)
<b>NB-16-316</b>		141.73	243.84	102.1	0.44	1.15
AZ 265 dip -65	<i>inc</i>	<b>198.12</b>	<b>201.17</b>	<b>3.05</b>	<b>0.88</b>	<b>1.20</b>
	<i>inc</i>	<b>228.6</b>	<b>231.65</b>	<b>3.05</b>	<b>0.94</b>	<b>2.12</b>
<i>Hole ended in gold mineralization</i>						

		From (m)	To (m)	Length (m)*	Gold (g/t)	Silver (g/t)
<b>NB-16-317</b>		33.53	132.59	99.06	0.25	0.64
AZ 360 dip -90	<i>inc</i>	<b>115.82</b>	<b>121.92</b>	<b>6.1</b>	<b>0.50</b>	<b>0.71</b>
	<i>inc</i>	<b>124.97</b>	<b>128.02</b>	<b>3.05</b>	<b>0.54</b>	<b>1.07</b>
		160.02	190.5	30.48	0.25	0.85
<i>Hole ended in gold mineralization</i>						

		From (m)	To (m)	Length (m)*	Gold (g/t)	Silver (g/t)
<b>NB-16-318</b>		82.3	88.39	6.09	0.14	0.82
AZ 270 dip -65		146.3	213.36	67.06	0.44	0.88
	<i>inc</i>	<b>158.5</b>	<b>170.69</b>	<b>12.19</b>	<b>0.59</b>	<b>0.95</b>
	<i>inc</i>	<b>175.26</b>	<b>195.07</b>	<b>19.81</b>	<b>0.58</b>	<b>0.78</b>
<i>Hole ended in gold mineralization</i>						

	<b>From (m)</b>	<b>To (m)</b>	<b>Length (m)*</b>	<b>Gold (g/t)</b>	<b>Silver (g/t)</b>
<b>NB-16-319</b>	<b>97.54</b>	<b>100.58</b>	<b>3.05</b>	<b>1.56</b>	<b>14.17</b>
AZ 265 dip -75	106.68	117.35	10.7	0.15	1.01
	132.59	164.59	32	0.25	0.79
	169.16	181.36	12.2	0.13	0.58
	188.98	220.98	32	0.16	0.34

	<b>From (m)</b>	<b>To (m)</b>	<b>Length (m)*</b>	<b>Gold (g/t)</b>	<b>Silver (g/t)</b>
<b>NB-16-320</b>	76.2	184.4	108.2	0.57	0.87
AZ 270 dip -50 <i>inc</i>	<b>112.78</b>	<b>114.3</b>	<b>1.52</b>	<b>4.96</b>	<b>6.04</b>
<i>inc</i>	<b>118.87</b>	<b>120.4</b>	<b>1.52</b>	<b>8.25</b>	<b>1.52</b>
<i>inc</i>	<b>164.59</b>	<b>184.4</b>	<b>19.81</b>	<b>0.99</b>	<b>1.13</b>

*Hole ended in gold mineralization*

	<b>From (m)</b>	<b>To (m)</b>	<b>Length (m)*</b>	<b>Gold (g/t)</b>	<b>Silver (g/t)</b>
<b>NB-16-321</b>	103.63	156.97	53.34	0.34	0.76
AZ 270 dip -70 <i>inc</i>	118.87	123.44	4.57	0.69	0.88
<i>inc</i>	143.26	155.45	12.19	0.60	0.84

	<b>From (m)</b>	<b>To (m)</b>	<b>Length (m)*</b>	<b>Gold (g/t)</b>	<b>Silver (g/t)</b>
<b>NB-16-322</b>	118.87	121.92	3.05	0.31	3.41
AZ 265 dip -65	134.11	175.26	41.15	0.46	0.85
<i>inc</i>	<b>134.11</b>	<b>135.64</b>	<b>1.52</b>	<b>0.91</b>	<b>1.14</b>
<i>inc</i>	<b>152.4</b>	<b>166.12</b>	<b>13.72</b>	<b>0.74</b>	<b>0.86</b>

*\* Mineralized thickness calculated @ 0.10 g/t Au cutoff with internal intervals calculated @ 1.0 g/t Au cutoff*

### North Jolly Jane

Higher-grade zones in the North Jolly Jane target area (Figure 7) are related to stockwork quartz veining along the West Jolly Jane fault zone and grades appear to be increasing as the drill program steps out to the north (NB-17-432 with 10.7m @ .0.80 g/t Au and 12.2m @ 0.76 g/t Au). The large District scale, West Jolly Jane Fault intersects another northeast trending District scale structural zone about 100 metres to the north of hole NB-17-432. In addition to structurally controlled higher grade zones the North Jolly Jane target area has potential to develop a large new deposit of higher grade (twice the current grade) heap leach material that could enhance the project economics and production plan. Drill holes from the North Jolly Jane target have returned broad zones of low-grade mineralization with several, plus ten-metre-thick zones of +0.5 g/t gold (Table 1). Results to date suggest grades are improving to the north where follow-up drilling is scheduled to begin shortly. Drill hole results for North Jolly Jane and a single hole drilled in main Jolly Jane are listed in Table 5.

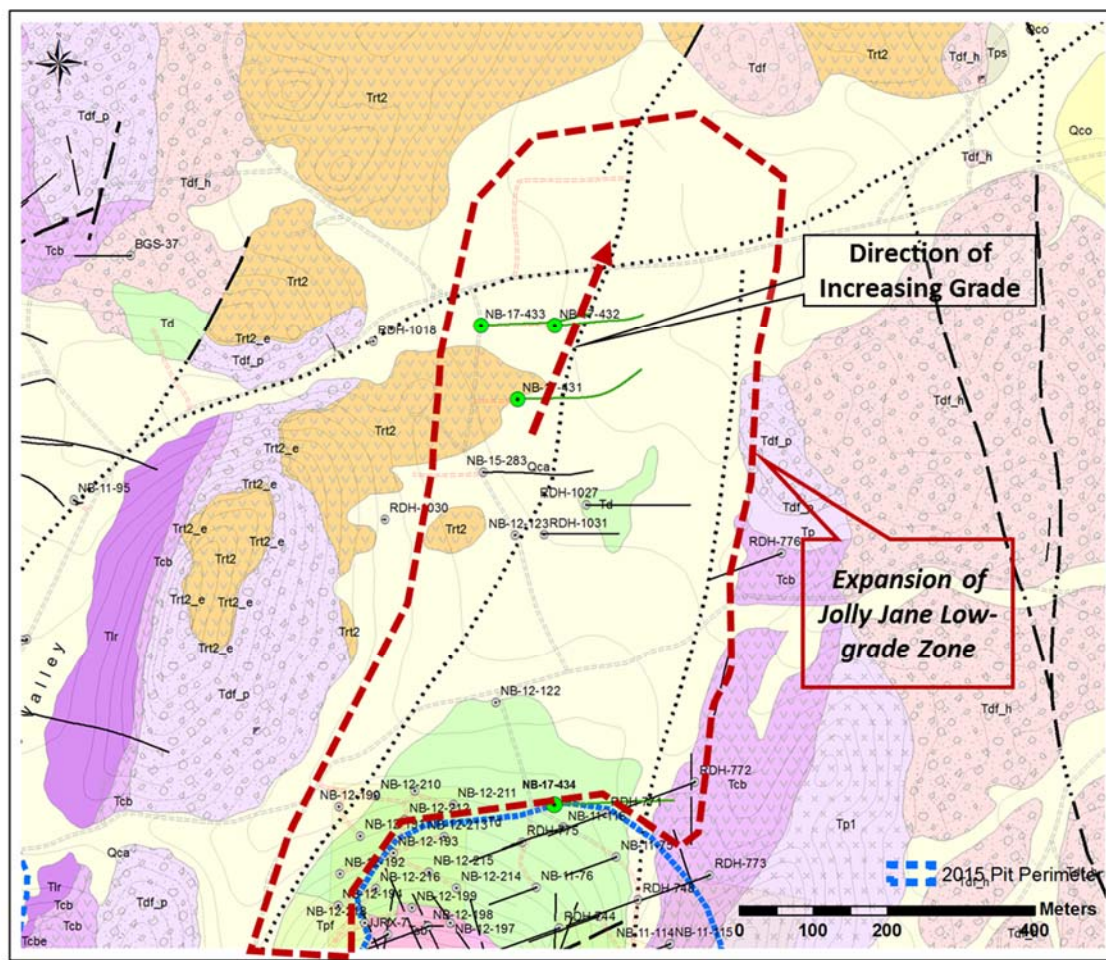

**Figure 7: Map showing drill holes at new North Jolly Jane**

**Table 5: Drill Results – North Jolly Jane Target and Main Jolly Jane East Structural Target**  
(Reported drill intercepts are not true widths. At this time, there is insufficient data with respect to the shape of the mineralization to calculate its true orientation in space.)

## North Jolly Jane

	From (m)	To (m)	Length (m)*	Gold (g/t)	Silver (g/t)
NB-17-431	44.20	265.18	220.98	0.21	0.94
AZ 085 dip -50	272.80	304.80	32.00	0.23	0.39

Hole ended in gold mineralization

	From (m)	To (m)	Length (m)*	Gold (g/t)	Silver (g/t)
<b>NB-17-432</b>	53.34	65.53	12.19	0.75	2.20
AZ 085 dip -55	80.77	82.30	1.52	<b>1.32</b>	2.15
	146.30	156.97	10.67	0.36	0.46
<i>inc</i>	<b>152.40</b>	<b>155.45</b>	<b>3.05</b>	<b>0.73</b>	<b>0.67</b>
	166.12	198.12	32.00	0.56	1.41
<i>inc</i>	<b>167.64</b>	<b>179.83</b>	<b>12.19</b>	<b>0.76</b>	<b>1.50</b>
<i>inc</i>	<b>184.40</b>	<b>188.98</b>	<b>4.58</b>	<b>0.77</b>	<b>1.69</b>
	233.17	286.51	53.34	0.27	0.71

Hole ended in gold mineralization



	From (m)	To (m)	Length (m)*	Gold (g/t)	Silver (g/t)
<b>NB-17-433</b>	131.06	234.70	103.64	0.33	1.10
<i>inc</i>	<b>185.93</b>	<b>199.64</b>	<b>13.71</b>	<b>0.56</b>	<b>1.26</b>
<i>inc</i>	<b>213.36</b>	<b>217.93</b>	<b>4.57</b>	<b>0.58</b>	<b>1.23</b>
<i>inc</i>	<b>222.50</b>	<b>225.55</b>	<b>3.05</b>	<b>0.53</b>	<b>1.36</b>
	251.46	286.51	35.05	0.35	0.63
<i>inc</i>	<b>275.84</b>	<b>280.42</b>	<b>4.58</b>	<b>0.66</b>	<b>0.64</b>

AZ 085 dip -55

*Hole ended in gold mineralization*

	From (m)	To (m)	Length (m)*	Gold (g/t)	Silver (g/t)
<b>NB-17-445</b>	167.64	173.74	6.10	0.24	0.26
	181.36	210.31	28.95	0.40	0.53
<i>inc</i>	<b>192.02</b>	<b>196.60</b>	<b>4.58</b>	<b>1.29</b>	<b>0.68</b>
	216.41	281.94	65.53	0.24	1.24
<i>inc</i>	<b>219.46</b>	<b>222.50</b>	<b>3.05</b>	<b>0.58</b>	<b>1.21</b>
	329.18	390.14	60.96	0.22	2.12

#### **Main Jolly Jane (east structural target)**

	From (m)	To (m)	Length (m)*	Gold (g/t)	Silver (g/t)
<b>NB-17-434</b>	62.48	65.53	3.05	0.39	1.00
	70.10	89.92	19.82	0.38	0.97
<i>inc</i>	<b>73.15</b>	<b>79.25</b>	<b>6.10</b>	<b>0.59</b>	<b>1.18</b>
	193.55	220.98	27.43	0.14	0.42

*\* Mineralized thickness calculated @ 0.10 g/t Au cutoff with internal intervals calculated @ 0.5 g/t Au cutoff*

#### **Savage Deep, East Savage Vein and Jim Dandy Targets**

Structural zone and vein targets were tested in the Savage Deep, East Savage Vein and Jim Dandy areas in the Phase II drilling program. Drill hole locations are shown, with respect to surface geology in Figure 8. The results of the drilling are listed in Table 6. Results from the Jim Dandy and Savage targets have demonstrated wide spread distribution of gold across the western side of the District. This extensive area of gold mineralization covers approximately 25 square kilometres and hosts three deposits. The eastern side of the District which is covered by a thin layer of high level barren alteration and is comparable in size and of similar age to the west and may host several new discoveries when further explored.

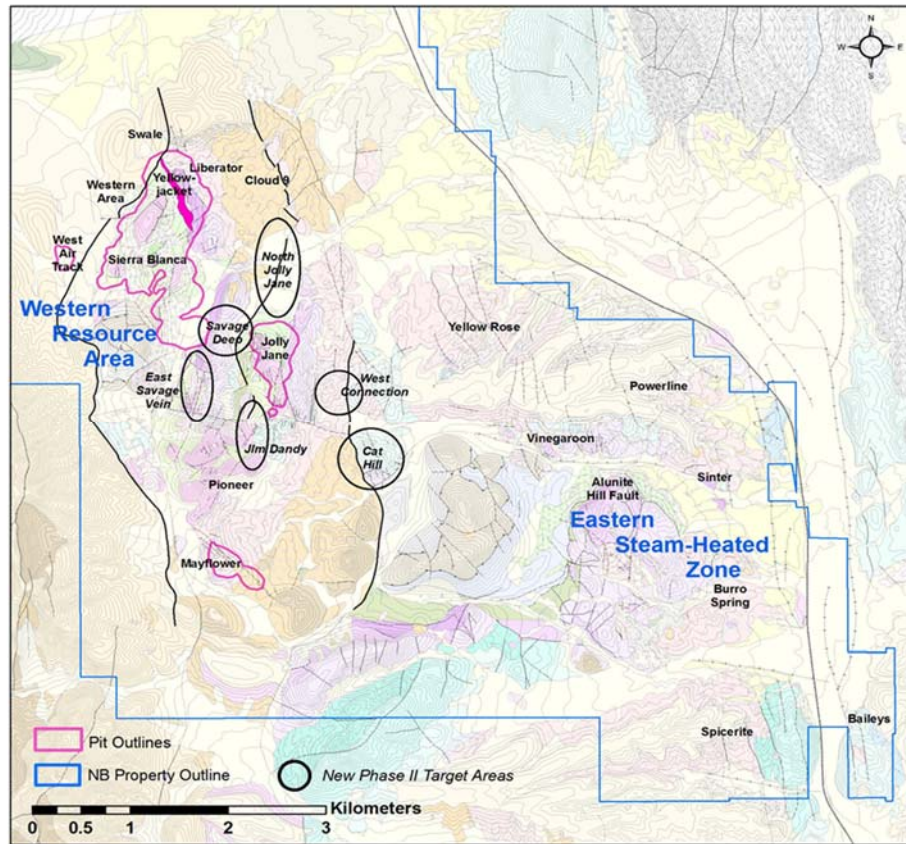

Figure 8: Map of North Bullfrog Project Exploration new discovery projects

**Table 6: Phase II Drill Results – Savage Deep, East Savage Vein and Jim Dandy Targets**  
(Reported drill intercepts are not true widths. At this time, there is insufficient data with respect to the shape of the mineralization to calculate its true orientation in space.)

#### Savage Deep and East Savage Vein

	From (m)	To (m)	Length (m)*	Gold (g/t)	Silver (g/t)
<b>NB-16-301</b>	124.97	135.64	10.67	0.25	0.46
AZ 085 dip -50	140.21	179.83	39.62	0.31	0.89
inc	146.3	147.83	1.52	0.61	0.88
inc	161.54	169.16	7.62	0.52	1.23
	207.26	286.51	79.25	0.21	1.13
	295.66	361.19	65.53	0.21	1.07
	367.28	408.43	41.15	0.33	9.22
inc	<b>368.81</b>	<b>384.05</b>	<b>15.2</b>	<b>0.44</b>	<b>23.80</b>

	From (m)	To (m)	Length (m)*	Gold (g/t)	Silver (g/t)
<b>NB-16-302</b>	121.92	137.16	15.24	0.16	0.51
AZ 083 dip -55	141.73	237.74	96.01	0.23	0.80
	252.98	324.61	71.63	0.16	0.87
	336.8	373.38	36.58	0.18	0.42
	379.48	388.62	9.14	0.18	0.43

**NB-17-441** No significant results  
AZ 095 dip -45

	From (m)	To (m)	Length (m)*	Gold (g/t)	Silver (g/t)
<b>NB-17-442</b> AZ 100 dip -45	135.64	137.16	1.52	0.13	1.24

	From (m)	To (m)	Length (m)*	Gold (g/t)	Silver (g/t)
<b>NB-17-443</b> AZ 100 dip -70	118.87	128.02	9.15	0.12	0.20
	161.54	172.21	10.67	0.24	0.19
	<b>196.60</b>	<b>320.04</b>	<b>123.44</b>	<b>0.14</b>	<b>1.27</b>

### Jim Dandy

	From (m)	To (m)	Length (m)*	Gold (g/t)	Silver (g/t)
<b>NB-17-439</b> AZ 085 dip -55	12.19	22.86	10.67	0.12	0.19
	38.10	51.82	13.72	0.13	0.19
	150.88	155.45	4.57	0.23	0.16

	From (m)	To (m)	Length (m)*	Gold (g/t)	Silver (g/t)
<b>NB-17-440</b> AZ 105 dip -45	266.70	269.75	3.05	0.12	0.25

*\* Mineralized thickness calculated @ 0.10 g/t Au cutoff with internal intervals calculated @ 0.5 g/t Au cutoff*

### Cat Hill and West Connection

Drill holes targeted vein structures and broad areas of low grade mineralization in the Cat Hill area. A single hole was drilled west of the Connection resource area to test potential for higher grade mineralized structures. Figure 8 shows the location of the holes in the Cat Hill and West Connection areas. The drill results are summarized in Table 7.

**Table 7: Phase II Drill Results – Cat Hill and West Connection**

*(Reported drill intercepts are not true widths. At this time, there is insufficient data with respect to the shape of the mineralization to calculate its true orientation in space.)*

### West Connection

	From (m)	To (m)	Length (m)*	Gold (g/t)	Silver (g/t)
<b>NB-17-435</b> AZ 085 dip -45	254.51	262.13	7.62	0.11	0.22

### Cat Hill

	From (m)	To (m)	Length (m)*	Gold (g/t)	Silver (g/t)
<b>NB-17-436</b> AZ 090 dip -47	77.72	83.82	6.10	0.16	0.05

	From (m)	To (m)	Length (m)*	Gold (g/t)	Silver (g/t)
<b>NB-17-437</b>	36.58	42.67	6.09	0.13	0.04

AZ 085 dip -50

103.63	105.16	1.52	0.27	0.06
--------	--------	------	------	------

**NB-17-438**

AZ 085 dip -50

From (m)	To (m)	Length (m)*	Gold (g/t)	Silver (g/t)
27.43	32.00	4.57	0.14	0.05
68.58	100.58	32.00	0.28	0.25
117.35	141.73	24.38	0.22	0.13
158.50	166.12	7.62	0.41	0.41
233.17	243.84	10.67	0.24	1.33

*\* Mineralized thickness calculated @ 0.10 g/t Au cutoff with internal intervals calculated @ 0.5 g/t Au cutoff*

#### Planned NBP Exploration Work 2017-2018

Work on the North Bullfrog Project in the coming fiscal year will focus on exploration drilling for the expansion of the YellowJacket deposit and follow-up exploration at the North Jolly Jane and new targets within the district. The proposed budget for this work is approximately \$400,000

#### **Development Activities**

Monitoring programs to develop baseline characterization data for support of future permitting activities continued during the year. A water sampling event was conducted in September 2016, where all monitoring wells and springs were sampled. Water quality monitoring well, NB-WW-04, was re-completed in January 2017 by installing an electric powered, submersible well pump. The pump has the capacity to completely empty the well in approximately 20 minutes, and will allow the project to verify historic water quality data collected in the well.

The Company's Sarcobatus water production well was re-conditioned by installing a new casing and submersible pump. The well was produced for sustained 4 hour periods to characterize the transmissivity of the aquifer at the Company's property to the north of the North Bullfrog Project.

Metallurgical testing of mineralization from the YellowJacket, Liberator and Western Zone was begun in Q1 of calendar year 2017. The testing included flotation concentration tests of 11 concentration samples, and 5 column leach tests. The column leach tests are underway, and results are pending. High recovery of gold to concentrate was achieved in all of the 11 concentration samples. Following the production of concentrate samples, the sulphide concentrates were re-ground, and then oxidized using Ambient Atmospheric Oxidation (AAO), injected oxygen and, with both Soda Ash and Trona as the neutralizer. The oxidized concentrates were then leached with a cyanide solution in bottle roll tests. Virtually 100% of the concentrate was oxidized in the tests, and high proportions of the contained gold were leached from the oxidized concentrates. Table 8 summarizes the results of the concentrate testing for the four rock types containing the majority of the sulphide mineralization at NBP, and soda ash. Similar results were obtained using Trona as a neutralizing agent, and are listed in Table 9.

**Table 8: Gold recovery in concentration tests and AAO tests of North Bullfrog Project  
Sulphide Mineralization using Soda Ash.**

Sample Unit	Gold Recovery to Concentrate (%)	Concentration Ratio	Post AAO CN Gold Recovery (from conc)	Overall Gold Recovery (from mineralized material)
Sierra Blanca Tuff	94%	9:1	99%	93%
Pioneer Tuff	94%	14:1	100%	94%
Rhyolite	89%	14:1	100%	89%
Dacite	88%	5:1	100%	88%

**Table 9: Gold recovery in concentration tests and AAO tests of North Bullfrog Project  
Sulphide Mineralization using Trona.**

Sample Unit	Gold Recovery to Concentrate (%)	Concentration Ratio	Post AAO CN Gold Recovery (from conc)	Overall Gold Recovery (from mineralized material)
Sierra Blanca Tuff	94%	9:1	97%	91%
Pioneer Tuff	94%	14:1	99%	93%
Rhyolite	89%	14:1	99%	88%

Dacite	88%	5:1	98%	86%
--------	-----	-----	-----	-----

## Mineral Resource Estimates

### North Bullfrog Project Resource Estimate

A mineral resource estimate for the NBP, effective as at June 16, 2015, has been prepared as part of the updated Technical Report. The basis for the mineral resource estimates at the NBP is geologic models developed by Corvus' geologists. Geologic logs, alteration and geochemical data were used to define the mineralized zones, and were the limiting factor for gold distribution for the resource estimations. Both Ordinary Kriging and Inverse Distance calculations were used to develop block models of gold and silver mineralization at several cut-off grades ("COG"). The mineral resource is subdivided according to the specific processing requirements of the different types of mineralization, and consists of higher grade mineralization within the YellowJacket Zone, which would require mill circuit with gravity concentration and cyanide leaching of the concentrate and gravity tail, and lower grade, oxidized disseminated mineralization from the Sierra Blanca, Jolly Jane and Mayflower areas, which would be suitable for run-of-mine heap leach processing. The estimated mineral resource is summarized in Table 10, where it has been estimated as the portion of mineralization with reasonable prospects for extraction defined by Whittle® analysis of the resource block models. The Whittle® software defined an open pit mining shell at a gold price of US \$1,200/oz, economic parameters typical of Nevada open pit mines and metallurgical recoveries indicated by NBP testing data received to date. The estimated mineral resource is defined by mineralization falling within the open pit mining shell which would be processed and is listed in Table 10.

**Table 10: Measured, Indicated, and Inferred Mineral Resource Estimate for the North Bullfrog Project Defined by Whittle TM pit volumes, including both the YellowJacket Vein/Stockwork and Disseminated Oxide Mineralization at \$1,200 Gold Price**

		Yellow Jacket (milling)				Disseminated (heap leach)				Total		
Whittle™ Pit Gold Price*	Resources Category	Cutoff** (Gold g/t)	Tonnes (Mt)	Gold (g/t)	Silver (g/t)	Cutoff** (Gold g/t)	Tonnes (Mt)	Gold (g/t)	Silver (g/t)	Strip Ratio	Contained Au kozs	Contained Ag kozs
<b>\$1,200</b>	Measured	0.52	3.86	2.55	19.70	0.15	0.30	0.25	2.76	0.70	318.9	2,471.5
	Indicated		1.81	1.53	10.20		22.86	0.30	0.43		308.9	911.1
	Total M & I		5.67	2.22	16.67		23.15	0.30	0.46		627.7	3,382.6
	Inferred		1.48	0.83	4.26		176.35	0.19	0.67		1,132.2	4,005.0

\* - Analysis assumes a fixed ratio of the gold to silver prices of 73.7

\*\* - Breakeven grade derived from Whittle input parameters at US\$1,200/oz gold price and Gold:Silver price ratio of 73.7

\*\*\* - See Cautionary Note to US Investors below

\*\*\*\* - The Mineral Resources above are effective as of June 16, 2015.

\*\*\*\*\* - Mineral Resources that are not Mineral Reserves do not have demonstrated economic viability.

\*\*\*\*\* - Mr. Scott E. Wilson is the QP responsible for reviewing and approving the Mineral Resource Estimate contained herein.

**Cautionary Note to US Investors:** The terms Measured, Indicated Resource and Inferred Resource as described in Table 10 above are as defined in Canadian National Instrument 43-101. These terms are not defined under SEC Industry Guide 7 and are not recognized by the SEC. These estimated mineral resources are not SEC Industry Guide 7 proven and probable reserves. See "Cautionary Note to US Investors Regarding Mineral Reserve and Resource Estimates" above.

### Mother Lode Property, Nevada

The Company has acquired a satellite property, the Mother Lode Property (Figure 1 above), which is located immediately east of Beatty, Nevada, in Nye County. The Mother Lode Property is in the Bare Mountain District, and was previously mined by Glamis Gold Ltd. as part of the Daisy Project. The Company acquired the 13 Federal mining claims comprising the Mother Lode Property from Goldcorp USA, Inc. on June 9, 2017. The Company has also staked an additional 30 claims (the MN claim group) to the northwest of the Mother Lode claims and an additional 22 claims (the ME claim group) to the east of the Mother Lode claims.

Due to the recent acquisition of the property and the need to verify historical data through a new exploration program, the Company does not currently consider the Mother Lode Property a material property. The Mother Lode Property does not have any known proven or probable reserves under SEC Industry Guide 7 and is exploratory in nature.

Mother Lode Property (Figure 9) forms a satellite property to the North Bullfrog Project, located in Nye County Nevada in the Bare Mountain District, south and east of the community of Beatty. The Mother Lode Property covers about 542 hectares of Federal mining claims in Sections 1, 12 and 13 of T12S, R47E and Sections 6, 7, 8, 9, 16 and 18 of T12S, R48E, MDBM.

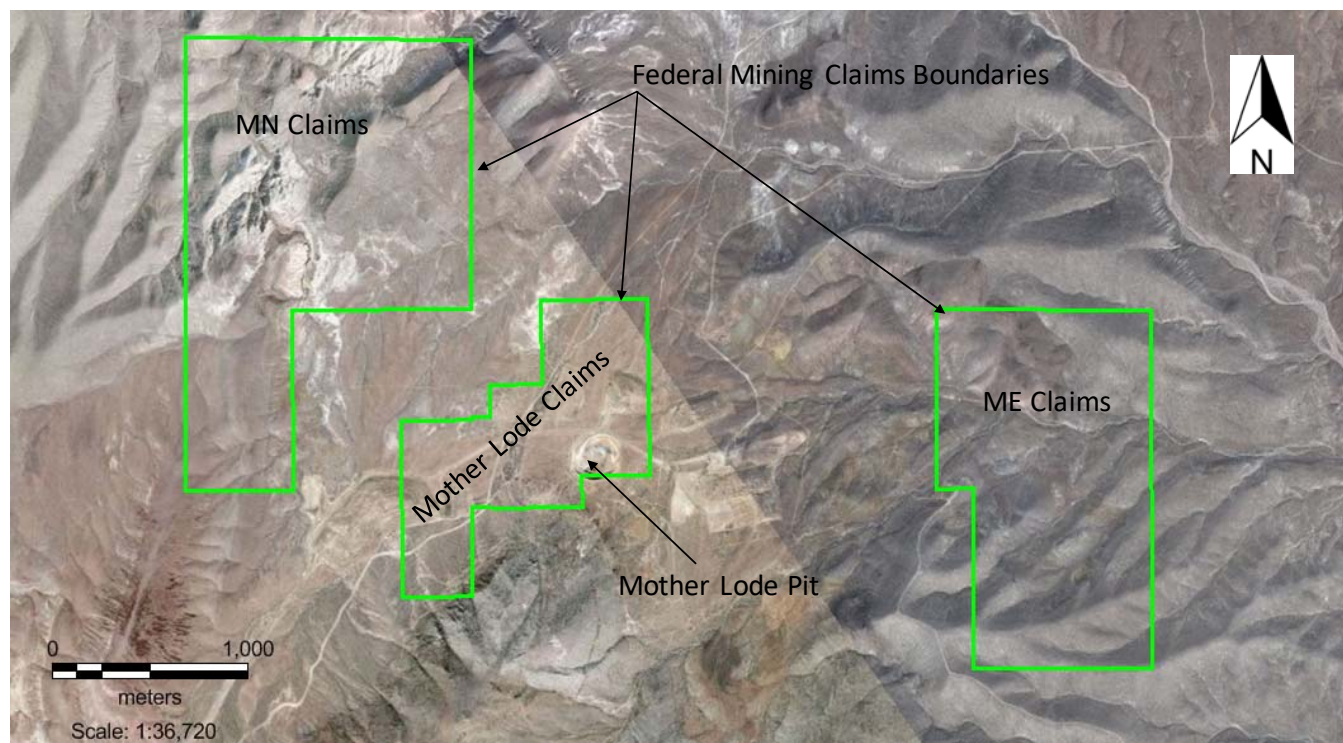

**Figure 9: Property Map showing the Mother Lode claim blocks, green outlines show the Federal claim block boundaries**

The Mother Lode Property covers approximately 101 hectare and containing a historic (non-NI-43-101 compliant) resource of 8.5Mt at a grade of 1.6 g/t gold totaling 430,000 oz. of gold. In addition, Corvus Gold Nevada Inc. staked two additional claim blocks adjacent to the Mother Lode Property totaling 420 hectare, covering areas of exploration and development potential. The Mother Lode Property is in close proximity to Corvus Gold's NBP with potential as a large satellite operation. The historic estimates for the Mother Lode Property contained herein should not be relied upon. These estimates are not NI-43-101 compliant. While Corvus considers these historical estimates to be relevant to investors as it may indicate the presence of mineralization, a qualified person for Corvus has not done sufficient work to classify the historical estimates as current mineral resources as defined by NI 43-101 and Corvus is not treating these historical estimates as a current mineral resource.

Terms of the transaction with Goldcorp Inc. include:

- Issuance of 1,000,000 Common Shares at \$0.81 per share

The Mother Lode Property has an existing 1% NSR on production from the Mother Lode Property as well as an additional 1% NSR when gold price is over USD \$1,400/ ounce

The Mother Lode deposit is similar in age to the historic Bullfrog Mine and the newly discovered NBP, and is hosted in both Tertiary volcanic-sedimentary rocks and Paleozoic sedimentary rocks. The mineralization at the Mother Lode Property occurs as low angle, north dipping, near surface, tabular bodies of mixed sulfide and oxide mineralization. Key structural controls in the deposit appear to be a series of north northwest high angle structures which have acted as conduits for mineralizing fluids (similar to the YellowJacket deposit at North Bullfrog). An important untested target for additional high-grade mineralization is the intersection of the major, low angle east-northeast trending Fluorspar Canyon Fault Zone and the high-angle N-NW trending feeder structures approximately 50 metres below the existing Mother Lode deposit.

The Mother Lode deposit was mined in the late 1980's when gold price was about \$400/ounce. Fluctuating and depressed gold prices caused the operation to close in 1989 after less than 3 years and producing just 34,000 ounces of gold. Nearly all of the 172 development and exploration drill holes on the property were drilled vertically and are less than 200 metres deep. This vertical drilling pattern was not optimal for defining the steeply dipping, high-grade structural systems, although some



did intersect a couple of these zones (**ML-086: 24m @ 4.4g/t Au; D-442: 24m @ 5.1g/t Au; D-445: 18m @ 7.4g/t**). The current deposit has three defined tabular bodies that are all currently open for expansion down dip and to the west.

Corvus has not conducted any exploration activities on the Mother Lode Property due to its recent acquisition. The current Mother Lode land package is limited in size, but adequate for the currently envisioned satellite mining project and surface processing facilities. Corvus is also considering a plan where the higher-grade ore would be trucked to the planned Corvus mill facility at the NBP which is approximately 20 miles away by road. Preliminary column test, heap leach metallurgical work on the deposit indicates heap leach potential for the lower grade material. Currently, there are no resource estimates at the Mother Lode Property. Estimates of gold mineralization at Mother Lode are available in historical data obtained during the property purchase. Verification of those data will be performed by drilling planned to start in September 2017, which can provide the basis of a resource estimate.

As Corvus geologists and engineers review the extensive digital and hard copy database the Company will provide project and exploration target updates during the summer of 2017. Corvus currently plans to begin its initial phase of resource confirmation and exploration drilling on the Mother Lode Property in the fall of this year. Corvus has set a preliminary budget for exploration work at the Mother Lode Property of \$1,000,000.

### **Qualified Person and Quality Control/Quality Assurance**

Jeffrey A. Pontius (CPG 11044), a qualified person as defined by National Instrument 43-101, has supervised the preparation of the scientific and technical information that forms the basis for the NBP disclosure in this Annual Report on Form 10-K (other than the NBP mineral resource estimate) and has reviewed and approved the disclosure herein. Mr. Pontius is not independent of the Company, as he is the CEO and holds Common Shares and incentive stock options.

The exploration program at the NBP was supervised by Mark Reischman, Nevada Exploration Manager, who was responsible for all aspects of the work, including the quality control/quality assurance program. On-site personnel at the project log and track all samples prior to sealing and shipping. All sample shipments are sealed and shipped to ALS Minerals in Reno, Nevada, for preparation and then on to ALS Minerals in Reno, Nevada, or Vancouver, B.C., for assay. McClelland Laboratories Inc. prepared composites from duplicated RC sample splits collected during drilling. Bulk samples were sealed on site and delivered to McClelland Laboratories Inc. by ALS Minerals or Corvus personnel. All metallurgical testing reported here was conducted or managed by McClelland Laboratories Inc.

Mr. Scott E. Wilson, CPG, President of Metal Mining Consultants Inc., is an independent consulting geologist specializing in Mineral Reserve and Resource calculation reporting, mining project analysis and due diligence evaluations. He acted as the Qualified Person, as defined in NI 43-101, for the overall NBP Technical Report, and the Mineral Resource estimate. Mr. Wilson has over 26 years of experience in surface mining and is a Registered Member (#4025107RM) of Society for Mining, Metallurgy and Exploration, Inc. Mr. Wilson and Metal Mining Consultants, Inc. are independent of the Company under NI 43-101. Mr. Wilson has reviewed and approved the NBP Mineral Resource estimate contained herein.

Carl Brechtel (Colorado PE 23212 and Nevada PE 8744), a qualified person as defined by National Instrument 43-101, has supervised the NBP metallurgical testing program and has reviewed and approved the disclosure in this Annual Report on Form 10-K related thereto. Mr. Brechtel is not independent of the Company, as he is the Chief Operating Officer and holds Common Shares and incentive stock options.

ALS Minerals' quality system complies with the requirements for the International Standards ISO 9001:2000 and ISO 17025:1999. Analytical accuracy and precision are monitored by the analysis of reagent blanks, reference material and replicate samples. Quality control is further assured by the use of international and in-house standards. Finally, representative blind duplicate samples are forwarded to ALS Minerals and an ISO compliant third party laboratory for additional quality control.

### **ITEM 3. LEGAL PROCEEDINGS**

We are not a party to any pending legal proceedings and, to the best of our knowledge, none of our Properties or assets are the subject of any pending legal proceedings as required to be disclosed pursuant to Item 103 of Regulation S-K.

### **ITEM 4. MINE SAFETY DISCLOSURES**

Pursuant to Section 1503(a) of the Dodd-Frank Act, issuers that are operators, or that have a subsidiary that is an operator, of a coal or other mine in the United States are required to disclose specified information about mine health and safety in their periodic reports. These reporting requirements are based on the safety and health requirements applicable to mines under the

Federal Mine Safety and Health Act of 1977 (the “Mine Act”) which is administered by the U.S. Department of Labor’s Mine Safety and Health Administration (“MSHA”). During the fiscal year ended May 31, 2017, none of the Company’s or its subsidiaries’ properties or projects was subject to regulation by MSHA under the Mine Act and thus no disclosure is required under Section 1503(a) of the Dodd-Frank Act.



## PART II

### ITEM 5. MARKET FOR REGISTRANT'S COMMON EQUITY, RELATED STOCKHOLDER MATTERS AND ISSUER PURCHASES OF EQUITY SECURITIES

#### Price Range of Common Shares

The Common Shares are listed and posted for trading on the TSX under the symbol "KOR". In the United States, the Common Shares are quoted for trading on OTCQX under the symbol "CORVF".

The following table sets forth the highest and lowest intraday sales prices for the Common Shares as reported by the TSX for the periods indicated:

	<b>Toronto Stock Exchange</b>	
	C\$ High	C\$ Low
<b>Year ended May 31, 2018</b>		
First Quarter (through June 29, 2017)	\$ 0.87	\$ 0.69
<b>Year ended May 31, 2017</b>		
Fourth Quarter	\$ 0.93	\$ 0.71
Third Quarter	\$ 0.94	\$ 0.50
Second Quarter	\$ 1.00	\$ 0.56
First Quarter	\$ 1.38	\$ 0.82
<b>Year ended May 31, 2016</b>		
Fourth Quarter	\$ 1.12	\$ 0.57
Third Quarter	\$ 0.79	\$ 0.34
Second Quarter	\$ 0.84	\$ 0.33
First Quarter	\$ 0.77	\$ 0.40

The following table shows the high and low bid information on the OTCQX for the Common Shares for the periods indicated:

	<b>OTCQX</b>	
	US\$ High	US\$ Low
<b>Year ended May 31, 2018</b>		
First Quarter (through June 29, 2017)	\$ 0.65	\$ 0.53
<b>Year ended May 31, 2017</b>		
Fourth Quarter	\$ 0.70	\$ 0.53
Third Quarter	\$ 0.73	\$ 0.37
Second Quarter	\$ 0.80	\$ 0.41
First Quarter	\$ 1.05	\$ 0.64
<b>Year ended May 31, 2016</b>		
Fourth Quarter	\$ 0.89	\$ 0.42
Third Quarter	\$ 0.56	\$ 0.25
Second Quarter	\$ 0.61	\$ 0.25
First Quarter	\$ 0.62	\$ 0.30

The above quotations reflect inter-dealer prices, without retail mark-up, markdown or commission and may not necessarily represent actual transactions.

As at June 29, 2017, there were 93,369,582 Common Shares issued and outstanding, and the Company had approximately 127 shareholders of record. On June 29, 2017, the closing price of the Common Shares as reported by the TSX was C\$0.74 and the closing bid price on the OTCQX was US\$0.56.

## Dividends

Since its inception, Corvus has not paid any dividends. Corvus has no present intention of paying any dividends, as it anticipates that all available funds will be invested to finance the growth of its business. The Board will determine if and when dividends should be declared and paid in the future after taking into account many factors, including Corvus' financial condition, operating results and anticipated cash needs at the relevant time. There are no restrictions which prevent Corvus from paying dividends.

## Unregistered Sales of Equity Securities

Except as disclosed below, all sales of unregistered equity securities during the period covered by this report were previously reported in a Current Report on Form 8-K.

On November 18, 2016, the Company issued 25,000 Common Shares in connection with the lease on the Mayflower property. The Common Shares were issued pursuant to Section 4(a)(2) of the Securities Act of 1933, as amended, pursuant to representations made to the Company regarding the non-public nature of the offering and issuance of the Common Shares. The Common Shares were issued pursuant to the terms of the Mining Lease and Option to Purchase Agreement (Mayflower Project), dated effective December 1, 2007, by and among the Brain L Greenspun Family Limited Partnership, the Daniel A. Greenspun and Robin S. Greenspun Family Limited Partnership, the Susan Greenspun Fine Family Limited Partnership and the Jane Greenspun Gale Family Limited Partnership, Corvus Nevada, and Corvus.

On June 9, 2017, the Company issued 1,000,000 Common Shares in connection with the acquisition of the Mother Lode Property. The Common Shares were issued pursuant to Section 4(a)(2) of the Securities Act of 1933, as amended, pursuant to representations made to the Company regarding the non-public nature of the offering and issuance of the Common Shares and the sophistication of the investor. The Common Shares were issued pursuant to the terms of the Membership Interest Purchase Agreement, dated closed June 9, 2017, by and among the Goldcorp USA, Inc., Corvus, and Corvus Nevada.

## Repurchase of Securities

None

## Equity Compensation Plan

The following summary information is presented as of May 31, 2017

Plan Category	Number of Securities to be Issued Upon Exercise of Outstanding Options, Warrants and Rights	Weighted-Average Exercise Price of Outstanding Options, Warrants and Rights	Number of Securities Remaining Available for Future Issuance Under the Equity Compensation Plans
Equity Compensation Plans Approved by Securityholders	8,846,900	\$0.8698	390,058
Equity Compensation Plans Not Approved By Securityholders	Nil	Nil	N/A
<b>Total</b>	<b>8,846,900</b>	<b>N/A</b>	<b>390,058</b>

### *2010 Incentive Stock Option Plan ("Plan")*

On July 8, 2010, the Company adopted a "rolling" stock option plan reserving, for the grant of incentive stock options, a maximum number of Common Shares equal to 10% of the issued Common Shares at the time of any stock option grant. The Plan was subsequently approved by the TSX (subject to approval of the shareholders) on July 28, 2010 and was approved by the shareholders on August 12, 2010. As required by the TSX, the Plan, incorporating certain amendments, was reapproved by the shareholders on October 29, 2013 and October 20, 2016. The Plan will require re-approval by the shareholders on or before October 20, 2019.

The Plan is intended as an incentive to enable the Company to attract and retain qualified directors, officers, employees and consultants of the Company and its affiliates, promote a proprietary interest in the Company and its affiliates among its employees, officers, directors and consultants, and stimulate the active interest of such persons in the development and financial success of the Company and its affiliates.

The Plan is administered by the Compensation Committee of the Board ("CC"). Options are granted by the Board based upon the recommendations of the CC. The following is a brief description of the Plan, which description is qualified in its entirety by the Plan.

1. Options may be granted to Employees, Senior Officers, Directors, Non-Employee Directors, Management Company Employees, and Consultants (all as defined in the Plan) of the Company and its affiliates who are, in the opinion of the CC, in a position to contribute to the success of the Company or any of its affiliates.
2. The aggregate number of Common Shares that may be made issuable pursuant to options granted under the Plan at any particular time (together with those Common Shares which may be issued pursuant to any other security-based compensation plan(s) of the Company or any other option(s) for services granted by the Company at such time), unless otherwise approved by shareholders, may not exceed that number which is equal to 10% of the Common Shares issued and outstanding at such time. For greater certainty, in the event options are exercised, expire or otherwise terminate, the Company may (subject to such 10% limit) grant an equivalent number of new options under the Plan and the Company may (subject to such 10% limit) continue to grant additional options under the Plan as its issued capital increases, even after the Plan has received regulatory acceptance and shareholder approval.
3. The number of Common Shares subject to each option will be determined by the Board at the time of grant (based upon the recommendations of the CC), provided that:
  - (a) the maximum aggregate number of Common Shares reserved for issuance pursuant to options granted under the Plan and any other share compensation arrangements of the Company for issuance to insiders at any particular time may not exceed 10% of the issued Common Shares at such time; and
  - (b) the number of Common Shares issued to Insiders pursuant to the Plan (together with any Common Shares issued to insiders pursuant to any other share compensation arrangements of the Company) within a twelve (12) month period may not exceed ten (10%) of the issued and outstanding number of Common Shares.

Subject to the overall 10% limit described in 2 above, and the limitations on options to insiders as set forth above, there is no maximum limit on the number of options which may be granted to any one person.

4. The exercise price of an option will be set by the Board in its discretion (based on the recommendation of the CC), but such price shall be not less than the greater of:
  - (a) the maximum aggregate number of Common Shares reserved for issuance pursuant to options granted under the Plan and any other share compensation arrangements of the Company for issuance to insiders at any particular time may not exceed 10% of the issued Common Shares at such time; and
  - (b) the closing price of the Common Shares on the TSX on the day prior to the option grant.
5. Options may be exercisable for a period of up to ten years from the date of grant. The Plan does not contain any specific provisions with respect to the causes of cessation of entitlement of any optionee to exercise his option, provided, however, that the Board may, at the time of grant, determine that an option will terminate within a fixed period (which is shorter than the option term) upon the ceasing of the optionee to be an eligible optionee (for whatever reason) or upon the death of the optionee, provided that, in the case of the death of the optionee, an option will be exercisable only within one year from the date of the optionee's death.
6. Notwithstanding the expiry date of an option set by the Board, the expiry date will be adjusted, without being subject to the discretion of the Board or the CC, to take into account any blackout period imposed on the optionee by the Company. If the expiry date falls within a blackout period, then the expiry date will be the close of business on the tenth business day after the end of such blackout period. Alternatively, if the expiry date falls within two business days after the end of such a blackout period, then the expiry date will be the difference between 10 business days reduced by the number of business days between the expiry date and the end of such blackout period.
7. The Plan does not provide for any specific vesting periods. The Board may (based on the recommendation(s) of the CC), at the time of grant of an option, determine when that option will become exercisable and any applicable vesting periods, and may determine that that option will be exercisable in installments.
8. On the occurrence of a takeover bid, issuer bid or going private transaction, the Board has the right to accelerate the date on which any option becomes exercisable and may, if permitted by applicable legislation, permit an option to be exercised conditional upon the tendering of the Common Shares thereby issued to such bid and the completion of, and consequent taking up of such Common Shares under, such bid or going private transaction.
9. Options are non-assignable, and may, during his/her lifetime, only be exercised by the optionee.
10. The exercise price per optioned share under an option may be reduced, at the discretion of the Board (upon the recommendation of the CC), if:
  - (a) at least six months has elapsed since the later of the date such option was granted and the date the exercise price for such option was last amended; and
  - (b) shareholder approval is obtained, including disinterested shareholder approval if required by the TSX.
11. The present policy of the Board is not to provide any financial assistance to any optionee in connection with the exercise of any option.

12. The present policy of the Board is not to transform an option granted under the Plan into a stock appreciation right.
13. If there is any change in the number of Common Shares outstanding through any declaration of a stock dividend or any consolidation, subdivision or reclassification of the Common Shares, the number of shares available under the Plan, the shares subject to any granted stock option and the exercise price thereof will be adjusted proportionately, subject to any approval required by the TSX. If the Company amalgamates, merges or enters into a plan of arrangement with or into another corporation, and the Company is not the surviving or acquiring corporation, then, on any subsequent exercise of such option, the optionee will receive such securities, property or cash which the optionee would have received upon such reorganization if the optionee had exercised his or her option immediately prior to the record date.
14. The Plan provides that, subject to the policies, rules and regulations of any lawful authority having jurisdiction (including the TSX), the Board may, at any time, without further action or approval by the shareholders of the Company, amend the Plan, any option granted under the Plan and any relevant option agreement, in such respects as it may consider advisable and, without limiting the generality of the foregoing, it may do so to:
  - (a) ensure that the options granted under the Plan will comply with any provisions respecting stock options in tax and other laws in force in any country or jurisdiction of which a optionee to whom an option has been granted may from time to time be resident or a citizen;
  - (b) make amendments of an administrative nature;
  - (c) correct any defect, supply any omission or reconcile any inconsistency in the Plan, any option or option agreement
  - (d) change vesting provisions of an option or the Plan;
  - (e) change termination provisions of an option provided that the expiry date does not extend beyond the original expiry date;
  - (f) add or modify a cashless exercise feature providing for payment in cash or securities upon the exercise of options;
  - (g) make any amendments required to comply with applicable laws or the requirements of the TSX or any regulatory body or stock exchange with jurisdiction over the Company; or
  - (h) add or change provisions relating to any form of financial assistance provided by the Company to participants under the Plan that would facilitate the purchase of securities under the Plan;
 provided that shareholder approval shall be obtained for any amendment that results in:
  - (i) an increase in the Common Shares issuable under options granted pursuant to the Plan;
  - (j) a change in the persons who qualify as participants eligible to participate under the Plan;
  - (k) a reduction in the exercise price of an option;
  - (l) the cancellation and reissuance of any option;
  - (m) the extension of the term of an option;
  - (n) a change in the insider participation limit;
  - (o) options becoming transferable or assignable other than for limited purposes; and
  - (p) a change in the amendment provisions contained in section 16 of the Plan.

## **Exchange Controls**

Canada has no system of exchange controls. There are no Canadian restrictions specifically targeted to restrict the repatriation of capital or earnings of a Canadian public company to non-resident investors, and there are no laws in Canada or exchange restrictions specifically targeted to restrict the remittance of dividends, interest, or other payments to holders of the securities of Corvus, other than Canadian withholding tax as described under “Certain Canadian Federal Income Tax Considerations for US Resident Holders” below.

## **Certain Canadian Federal Income Tax Considerations for US Resident Holders**

The following is, as of the date hereof, a general summary of the principal Canadian federal income tax considerations under the *Income Tax Act* (Canada) and the regulations thereunder (collectively, the “Canadian Tax Act”) and the *Canada-United States Tax Convention* (1980), as amended (the “Convention”) generally applicable to a beneficial owner of Common Shares who at all relevant times: (i) is a resident of the United States for purposes of the Convention and a “qualifying person” within the meaning of the Convention; (ii) is neither resident nor deemed to be resident in Canada for purposes of the Canadian Tax Act; (iii) does not use or hold, and will not be deemed to use or hold, Common Shares in a business carried on in Canada; (iv) for purposes of the Canadian Tax Act deals at arm’s length with Corvus and is not affiliated with Corvus; and (v) holds the Common Shares as capital property within the meaning of the Canadian Tax Act (each such holder, a “US Resident Holder”). Generally, the Common Shares will be considered to be capital property to a US Resident Holder unless the US Resident Holder holds or uses such shares or is deemed to hold or use such shares in the course of carrying on a

business of trading or dealing in securities or has acquired them or been deemed to have acquired them in one or more transactions considered to be an adventure in the nature of trade.

In some circumstances, persons deriving amounts from the Common Shares through entities that are fiscally transparent for United States federal income tax purposes (including limited liability companies) may be entitled to benefits under the Convention. US Resident Holders are urged to consult with their own tax advisors to determine their entitlement to benefits under the Convention based on their particular circumstances.

This summary is not applicable to a US Resident Holder: (a) that is a “financial institution” (as defined in the Canadian Tax Act) for the purposes of the mark-to-market rules contained in the Canadian Tax Act; (b) that is a “specified financial institution” (as defined in the Canadian Tax Act); (c) an interest in which would be a “tax shelter investment” (as defined in the Canadian Tax Act); (d) that makes or has made a functional currency reporting election pursuant to Section 261 of the Canadian Tax Act; (e) that has entered into or will enter into, a “derivative forward agreement” (as defined in the Canadian Tax Act) in respect of the Common Shares; (f) that receives dividends on the Common Shares under or as part of a “dividend rental arrangement” (as defined in the legislative proposals to amend the Canadian Tax Act released on July 31, 2015); or (g) that acquired Common Shares pursuant to an employee stock option. Moreover, this summary does not apply to a US Resident Holder: (i) that is an insurer that carries on an insurance business in Canada and elsewhere; (ii) that is an “authorized foreign bank” (as defined in the Canadian Tax Act); or (iii) that is subject to the proposed “treaty shopping” rule proposed in the 2014 Canadian federal budget released on February 11, 2014. Such US Resident Holders should consult their own advisers.

This summary is based upon the current provisions of the Canadian Tax Act in force as of the date hereof, the current provisions of the Convention, and counsel’s understanding of the current published administrative policies and assessing practices of the Canada Revenue Agency (“CRA”). This summary does not anticipate or take into account any changes in law or in the administrative policies or assessing practices of the CRA, whether by legislative, governmental or judicial decision or action, except only the specific proposals to amend the Canadian Tax Act publicly announced by or on behalf of the Minister of Finance (Canada) prior to the date hereof (the “Tax Proposals”). This summary assumes that the Tax Proposals will be enacted in the form proposed. This summary does not take into account provincial, territorial or foreign income tax legislation or considerations, which may differ significantly from the Canadian federal income tax considerations discussed herein. No assurances can be given that the Tax Proposals will be enacted as proposed or at all, or that legislative, judicial or administrative changes will not modify or change the statements expressed herein.

***This summary is not exhaustive of all possible Canadian federal income tax considerations applicable to an investment in Common Shares. The following summary is of a general nature only and is not intended to be, nor should it be construed to be, legal or income tax advice to any particular US Resident Holder. US Resident Holders should consult their own income tax advisors with respect to the tax consequences applicable to them based on their own particular circumstances. This summary is qualified accordingly.***

## **Taxation of Dividends**

Under the Canadian Tax Act, dividends paid or credited, or deemed to be paid or credited, to a US Resident Holder on the Common Shares will be subject to Canadian withholding tax at a rate of 25% of the gross amount of such dividends unless the rate is reduced under the Convention. Under the Convention, a US Resident Holder that is entitled to the benefits of the Convention will generally be subject to Canadian withholding tax at a rate of 15% of the gross amount of such dividends. This rate is reduced to 5% in the case of a US Resident Holder that is the beneficial owner of the dividends and that is a company that owns beneficially at least 10% of the voting stock of Corvus. Under the Convention, dividends may be exempt from such Canadian withholding tax if paid to certain US Resident Holders that are qualifying religious, scientific, literary, educational or charitable tax-exempt organizations or qualifying trusts, companies, organizations or arrangements operated exclusively to administer or provide pension, retirement or employee benefits or benefits for the self-employed under one or more funds or plans established to provide pension or retirement benefits or other employee benefits that are exempt from tax in the United States and that have complied with specific administrative procedures.

## **Disposition of Common Shares**

Generally, a US Resident Holder will not be subject to tax under the Canadian Tax Act in respect of any capital gain realized by such US Resident Holder on a disposition of Common Shares unless the Common Shares constitute “taxable Canadian property” (as defined in the Canadian Tax Act) of the US Resident Holder at the time of the disposition and the Common Shares do not constitute “treaty-protected property” to the US Resident Holder pursuant to the Convention.

Generally, as long as the Common Shares are then listed on a “designated stock exchange” as defined in the Canadian Tax Act (which currently includes the TSX), the Common Shares will not constitute taxable Canadian property to a US Resident

Holder, unless at any time during the 60-month period immediately preceding the disposition of the Common Shares the following two conditions are met concurrently: (a) the US Resident Holder, persons with whom the US Resident Holder did not deal at arm's length, a partnership in which the US Resident Holder or a non-arm's length person holds a membership interest directly or indirectly through one or more partnerships, or the US Resident Holder together with such persons or partnerships, owned 25% or more of the issued shares of any class or series of the capital stock of Corvus; and (b) more than 50% of the fair market value of the Common Shares was derived directly or indirectly, from one or any combination of real or immovable property situated in Canada, "Canadian resource properties", "timber resource properties" (each as defined in the Canadian Tax Act), and options in respect of or interests in, or for civil law rights in, any such properties (whether or not such property exists).

Even if the Common Shares are taxable Canadian property to a US Resident Holder, any capital gain realized on the disposition or deemed disposition of such Common Shares will not be subject to tax under the Canadian Tax Act if the Common Shares are "treaty-protected property". Under the Convention, the Common Shares of a US Resident Holder will generally constitute "treaty-protected property" for purposes of the Canadian Tax Act at a particular time unless the value of the Common Shares at such time is derived principally from real property situated in Canada. For this purpose "real property" has the meaning that term has under the laws of Canada and includes any option or similar right in respect thereof and usufruct of real property, rights to explore for or to exploit mineral deposits, sources and other natural resources and rights to amounts computed by reference to the amount or value of production from such resources.

US Resident Holders should consult their own tax advisors as to whether their Common Shares constitute taxable Canadian property or treaty-protected property.

#### **Certain U.S. Federal Income Tax Considerations for U.S. Holders**

There may be material tax consequences to U.S. Residents in relation to an acquisition or disposition of Common Shares or other securities of the Company. U.S. Residents should consult their own legal, accounting and tax advisors regarding such tax consequences under United States, state, local or foreign tax law regarding the acquisition or disposition of our Common Shares or other securities, in particular, the tax consequences of the Company likely being a "passive foreign investment company" (commonly known as a "PFIC") within the meaning of Section 1297 of the United States *Internal Revenue Code*. See the section "Item 1A. – Risk Factors - The Company is likely a "passive foreign investment company", which will likely have adverse U.S. federal income tax consequences for U.S. shareholders" above.

## **ITEM 6. SELECTED FINANCIAL DATA**

Not Applicable

## ITEM 7. MANAGEMENT'S DISCUSSION AND ANALYSIS OF FINANCIAL CONDITION AND RESULTS OF OPERATIONS

*The following discussion and analysis should be read in conjunction with our consolidated financial statements for the two years ended May 31, 2017 and 2016, and the related notes thereto, which have been prepared in accordance with generally accepted accounting principles in the United States ("U.S. GAAP"). This discussion and analysis contains forward-looking statements that involve risks, uncertainties and assumptions. Our actual results may differ materially from those anticipated in these forward-looking statements as a result of many factors, including, but not limited to, those set forth under the section heading "Item 1A. Risk Factors" above and elsewhere in this annual report on Form 10-K. See section heading "Forward-Looking Statements" above.*

### Current Business Activities

---

#### General

##### *North Bullfrog Project Exploration*

The 2016-17 drilling campaign focused on extending the YellowJacket vein system north of Sierra Blanca, and exploration of the Western Zone (northwest of Sierra Blanca-YellowJacket) and the Liberator Zone (east of YellowJacket). This program utilized a single RC drilling rig and completed approximately 17,536 metres of RC drilling. In 2016-2017 positive results from targets around the Sierra Blanca/YellowJacket deposit were further tested to assess the potential to add significant tonnage of mill grade material to the deposit. The success of this follow-up program has led to plans for a resource development drilling program for the fall of 2017.

Baseline characterization work continued in the fiscal year ended May 31, 2017, with annual water quality sampling in September 2016. The site meteorological station continued to operate with quarterly reports submitted to NDEP. Wildlife and botanical surveys required by the site operating permits were performed as required.

##### *Financing*

On July 18, 2016, the Company announced the closing of a \$2,601,000 non-brokered private placement at \$1.02 per share. Under the terms of the agreement, the Company issued 2,550,000 Common Shares. The Participant in the private placement was Osisko Mining Inc.

#### 2017 Outlook

During 2017-2018, the Company will focus on exploration and resource verification drilling at the Mother Lode Property and infill drilling at Sierra Blanca, Western Zone and Liberator. An update of the mineral resource at Sierra Blanca – YellowJacket will be performed and an updated Preliminary Economic Assessment will be developed. The Company also plans to continue the collection of baseline environmental data in its water quality sampling, waste geochemistry and meteorological programs, and to expand those databases to include data for the Mother Lode Property. See Part I, Item 2, Properties in this Annual Report for a more complete description of planned activities at the Properties and projected budgets for work programs.

### Results of Operations

---

#### Year ended May 31, 2017 Compared to Year ended May 31, 2016

For the year ended May 31, 2017 the Company had a net loss of \$6,727,722 compared to a net loss of \$7,434,215 in the prior year. Included in net loss was \$581,379 (2016 - \$825,921) in stock-based compensation charges which was a result of stock options granted during the year and previously granted stock options which vested during the year. Stock-based compensation in the current year comprised of stock options granted on September 8, 2014, September 9, 2015, November 13, 2015 and June 22, 2016 and September 15, 2016 which vested during the year. The prior year had stock-based compensation arising from stock options granted on August 16, 2013, September 8, 2014, January 23, 2015, May 1, 2015, September 9, 2015 and November 13, 2015 with vesting during the prior year. The decrease in loss of \$706,493 in the current year was due to a combination of factors discussed below.

The primary factor for the decrease in the net loss was the wages and benefits of \$1,256,749 incurred in the current year compared to \$1,744,818 in the prior year. The decrease in wages and benefits was mainly due to decreased stock-based compensation charges of \$165,771 during the current year compared to \$279,106 in the prior year and a decrease of \$374,734



in wages and benefits in the current year mainly as a result of adjustment in wages of several senior executive officers and the severance pay to the former President in the prior year.

Exploration expenditures increased to \$3,145,589 (2016 - \$2,856,345) mainly due to increased stock-based compensation charges of \$33,433 during the current year compared to \$18,468 in the prior year and an increase of \$274,279 incurred in the exploration in the current year compared with prior year as the Company focused all its exploration efforts on the NBP.

Consulting fees decreased to \$635,152 (2016 - \$712,943) mainly due to decreased stock-based compensation charges of \$301,884 during the current year compared to \$415,360 in the prior year. This was offset by an increase in consulting fees of \$35,685 during the current year compared with the prior year mainly due to the engagement of an external consultant for financial advisory services in the current year in hopes of increasing public exposure for the Company.

Insurance expenses increased to \$156,940 (2016 - 122,691) mainly due to increased insurance premiums as a result of increased Director and Officer Liability coverage during the current year.

Investor relations expenses increased to \$768,098 (2016 - \$738,931) due to an increase of \$51,962 in investor relations-related travel and advertising and marketing during the current year as part of the Company's efforts to secure additional financing. This was offset by a decrease in stock-based compensation charges of \$73,514 during the current year compared to \$96,309 in the prior year.

Professional fees decreased to \$286,556 (2016 - \$320,979) due to decreased stock-based compensation charges of \$6,777 during the current year compared to \$16,678 in the prior year and a decrease of \$24,522 in legal and accounting fees in the current year compared to the prior year as a result of decrease in audit fees due to a general decrease in activities in the current year compared to the prior year.

Regulatory expenses decreased to \$77,155 (2016 - \$92,941) mainly due to more expenses incurred in the prior year as a result of the Company changing its Principal American Liaison in the current year resulting in a decrease in regulatory expenses.

Travel expenses increased to \$154,391 (2016 - \$123,621) mainly due to more conferences attended during the current year as part of the Company's efforts to secure additional financing.

Other expense categories that reflected only moderate change year over year were administration expenses of \$649 (2016 - \$7,988), depreciation expenses of \$22,176 (2016 - \$27,100), office expenses of \$118,161 (2016 - \$138,882) and rent expenses of \$109,201 (2016 - \$117,471).

Other items amounted to an income of \$3,095 compared to a loss of \$429,505 in the prior year. There was a gain on sale of the Company's interest in the West Pogo property of \$25,728 and a gain on sale of the Company's interest in the LMS property of \$66,669 in the prior year and a write-off of the Company's interest in the Chisna property of \$677,695 in the prior year. There was a decrease in foreign exchange to a loss of \$23,406 (2016 - gain of \$139,394), which is the result of factors outside of the Company's control and an increase in interest income of \$26,501 (2016 - \$16,399) as a result of less investment in cashable GIC's during the prior year.

### **Three months ended May 31, 2017 Compared to Three months ended May 31, 2016**

For the three months ended May 31, 2017, the Company had a net loss of \$1,898,295 compared to a net loss of \$1,453,085 in the comparative period of the prior year. Included in net loss was \$127,591 (2016 - \$186,571) in stock-based compensation charges which is a result of stock options granted during the period and previously granted stock options which vested during the period. Stock-based compensation in the current period comprised of stock options granted on September 9, 2015, November 13, 2015, June 22, 2016 and September 15, 2016 which vested during the period. The prior period comparative had stock-based compensation arising from stock options granted on September 8, 2014, May 1, 2015, September 9, 2015 and November 13, 2015 with vesting during the comparative period of the prior year. The increase in loss of \$445,210 in the three month period of the current year was due to a combination of factors discussed below.

Exploration expenditures of \$1,038,353 incurred in the current period compared to \$556,186 in the comparative period of the prior year. The exploration activities of the Company increased mainly due to more active in exploration in the current period compared with the comparative period of the prior year and an increase in stock-based compensation charges of \$10,067 in the current period compared to \$4,659 in the prior period.

Consulting fees increased to \$178,621 (2016 - \$176,832) mainly due to decreased stock-based compensation charges of \$68,603 during the current period compared to \$97,832 in the prior period. This was offset by an increase in consulting fees

of \$31,108 in the current period compared with the comparative period of the prior year mainly due to the engagement of an external consultant for financial advisory services in the current period in hopes of increasing public exposure for the Company.

Insurance expenses increased to \$51,027 (2016 - \$29,584) mainly due to increased insurance premiums as the Company increased its Directors and Officers Liability coverage during the current period compared with the comparative period of the prior year.

Investor relations expenses increased to \$203,743 (2016 - \$170,742) due to decreased stock-based compensation charges of \$18,083 during the current period compared to \$20,688 in the prior period offset by an increase of \$35,606 in investor relations-related travel, and advertising and marketing during the current period compared with the comparative period of the prior year due to the Company's efforts to secure additional financing.

Professional fees increased to \$80,200 (2016 - \$66,423) due to decreased stock-based compensation charges of \$1,665 during the current period compared to \$2,876 in the prior period offset by an increase of \$14,988 in legal and accounting fees in the current period compared to comparative period of the prior year as a result of the Company's plan to acquire the Mother Lode Property from Goldcorp USA, Inc. which closed on June 9, 2017.

Wages and benefits decreased to \$211,067 (2016 - \$323,124) mainly due to a decrease in stock-based compensation charges of \$29,173 in the current period compared to \$60,516 in the prior period and a decrease of \$80,714 in wages and benefits in the current period mainly as a result of the departure of the former President in the comparative period of the prior year.

Other expense categories that reflected only moderate change period over period were administration expenses of \$104 (2016 - \$1,531), depreciation expenses of \$5,632 (2016 - \$7,471), office expenses of \$28,230 (2016 - \$35,035), regulatory expenses of \$9,346 (2016 - \$11,055), rent expenses of \$28,892 (2016 - \$30,911) and travel expenses of \$46,976 (2016 - \$44,076).

Other items amounted to a loss of \$16,104 compared to a loss of \$115 in the prior period. There was an increase in foreign exchange to a loss of \$18,546 (2016 - loss of \$4,829), which was the result of factors outside of the Company's control and a decrease in interest income of \$2,442 (2016 - \$4,714) as a result of less investment in cashable GIC's during the current period.

## **Liquidity and Capital Resources**

The Company has no revenue generating operations from which it can internally generate funds. To date, the Company's ongoing operations have been financed by the sale of its equity securities by way of public offerings, private placements and the exercise of incentive stock options and share purchase warrants. The Company believes that it will be able to secure additional private placements and public financings in the future, although it cannot predict the size or pricing of any such financings. In addition, the Company can raise funds through the sale of interests in its mineral properties, although current market conditions have substantially reduced the number of potential buyers/acquirers of any such interest(s). This situation is unlikely to change until such time as the Company can develop a bankable feasibility study on one of its projects. When acquiring an interest in mineral properties through purchase or option, the Company will sometimes issue Common Shares to the vendor or optionee of the property as partial or full consideration for the property interest in order to conserve its cash.

The consolidated financial statements have been prepared on a going concern basis, which presume the realization of assets and discharge of liabilities in the normal course of business for the foreseeable future. The Company's ability to continue as a going concern is dependent upon achieving profitable operations and/or obtaining additional financing.

In assessing whether the going concern assumption is appropriate, management takes into account all available information about the future within one year from the date the consolidated financial statements are issued. There is substantial doubt upon the Company's ability to continue as going concern, as explained below and in the financial statements.

The Company has sustained significant losses from operations has negative cash flows, and has an ongoing requirement for capital investment to explore its mineral properties. Based on its current plans, budgeted expenditures, and cash requirements, the Company does not have sufficient cash to finance its current plans for the 12 months from the date the consolidated financial statement are issued and will be required to raise additional funds through public or private equity financings, significantly reduce exploration expenditures and administrative expenses, or consider other options such as sales of its mineral properties, in order to continue in business.

The Company reported cash and cash equivalents of \$1,300,553 as at May 31, 2017 compared to \$4,783,519 as at May 31, 2016. The change in cash position was the net result of \$6,111,574 used for operating activities, \$66,876 used for capitalized acquisition costs, \$7,739 used on property and equipment, and \$2,683,446 received from the private placements

of Common Shares in July of 2016 (net of share issue costs), issuance of shares for the NBP in November 2016 and exercise of stock options during the year ended May 31, 2017.

As at May 31, 2017, the Company had working capital of \$1,270,168 compared to working capital of \$4,742,321 as at May 31, 2016. On July 15, 2016, the Company closed a non-brokered private placement equity financing and issued 2,550,000 Common Shares at a price of \$1.02 per share for gross proceeds of \$2,601,000. The Company expects that it will operate at a loss for the foreseeable future and believes the Company will need to scale back anticipated activities and costs or raise additional financing to fund operations through the calendar year ending December 31, 2017. The Company's current anticipated operating expenses are \$2,252,000 until December 31, 2017 and \$3,264,000 until May 31, 2018. The Company's anticipated monthly burn rate averages approximately \$322,000 for June to December 2017, where approximately \$270,000 is for administrative purposes and approximately \$52,000 is for planned exploration expenditures related to the completion of the ongoing Phase II exploration program at the NBP. From June 2017 to May 2018, the Company's anticipated monthly burn rate averages approximately \$272,000, of which \$235,000 is for administrative purposes and approximately \$7,000 is for planned exploration expenditures related to the ongoing Phase II exploration program at the NBP. In any event, the Company will be required to raise additional funds, again through public or private equity financings, prior to the end of September 2017 in order to continue in business. Should such financing not be available in that time-frame, the Company will be required to reduce its activities and will not be able to carry out all of its presently planned exploration and development activities at the NBP and the Mother Lode Property on its currently anticipated scheduling.

Despite the Company's success to date in raising significant equity financing to fund its operations, there is significant uncertainty that the Company will be able to secure any additional financing in the current or future equity markets. See "Risk Factors – We will require additional financing to fund exploration and, if warranted, development and production". Failure to obtain additional financing could have a material adverse effect on our financial condition and results of operation and could cast uncertainty on our ability to continue as a going concern. The quantity of funds to be raised and the terms of any proposed equity financing that may be undertaken will be negotiated by management as opportunities to raise funds arise. Specific plans related to the use of proceeds will be devised once financing has been completed and management knows what funds will be available for these purposes. Due to this uncertainty, if the Company is unable to secure additional financing, it may be required to reduce all discretionary activities at the NBP and the Mother Lode Property to preserve its working capital to fund anticipated non-discretionary expenditures beyond the 2017 fiscal year.

The Company has no exposure to any asset-backed commercial paper. Other than cash held by its subsidiaries for their immediate operating needs in Alaska and Nevada, all of the Company's cash reserves are on deposit with a major Canadian chartered bank. The Company does not believe that the credit, liquidity or market risks with respect thereto have increased as a result of the current market conditions. However, in order to achieve greater security for the preservation of its capital, the Company has, of necessity, been required to accept lower rates of interest, which has also lowered its potential interest income.

### **Off-Balance Sheet Arrangements**

The Company has no off-balance sheet arrangements.

### **Environmental Regulations**

The operations of the Company may in the future be affected from time to time in varying degrees by changes in environmental regulations, including those for future removal and site restoration costs. Both the likelihood of new regulations and their overall effect upon the Company vary greatly and are not predictable. The Company's policy is to meet or, if possible, surpass standards set by relevant legislation by application of technically proven and economically feasible measures

### **Critical Accounting Policies**

#### ***Basis of presentation***

These consolidated financial statements are presented in Canadian dollars and have been prepared in accordance with generally accepted accounting principles in the United States ("US GAAP").

#### ***Basis of consolidation***

These consolidated financial statements include the accounts of the Company and its wholly-owned subsidiaries (collectively, the "Group"), Corvus USA (a Nevada corporation), Corvus Nevada (a Nevada corporation), Raven Gold (an

Alaska corporation) and SoN (a Nevada limited liability company). All intercompany transactions and balances were eliminated upon consolidation.

### ***Significant judgments, estimates and assumptions***

The preparation of these financial statements in accordance with US GAAP requires management to make certain estimates, judgments and assumptions that affect the reported amounts of assets and liabilities at the date of the financial statements and reported amounts of expenses during the reporting year. Actual outcomes could differ from these estimates. These financial statements include estimates which, by their nature, are uncertain. The impacts of such estimates are pervasive throughout the financial statements, and may require accounting adjustments based on future occurrences. Revisions to accounting estimates are recognized in the year in which the estimate is revised and future periods if the revision affects both current and future years. These estimates are based on historical experience, current and future economic conditions and other factors, including expectations of future events that are believed to be reasonable under the circumstances.

#### ***Significant estimates***

Significant assumptions about the future and other sources of estimation uncertainty that management has made at the end of the reporting year, that could result in a material adjustment to the carrying amounts of assets and liabilities, in the event that actual results differ from assumptions made, relate to, but are not limited to, the carrying value and the recoverability of the capitalized acquisition costs, the assumptions used to determine the fair value of stock-based compensation, and the estimated amounts of reclamation and environmental obligations.

#### ***Significant judgments***

Critical accounting judgments are accounting policies that have been identified as being complex or involving subjective judgments or assessments. The Company made the following critical accounting judgments:

- The determination of deferred tax assets and liabilities.
- The analysis of resource calculations, drill results, laboratory work, etc., which can impact the Company's assessment of impairments, and provisions, if any, for environmental rehabilitation and restorations.
- The determination of functional currency, using the currency of the primary economic environment in which each of the parent company and its subsidiaries operates.
- The assessment of the Company's ability to continue as a going concern.

#### ***Cash and cash equivalents***

Cash equivalents include highly liquid investments in term deposits that are readily convertible to known amounts of cash with original maturities of three months or less, and term deposits with original term of maturities greater than three months but are cashable after 30 days with no penalties, and are subject to an insignificant risk of change in value.

#### ***Foreign currency translation***

The presentation currency of the Company is the Canadian dollar.

The functional currency of each of the parent company and its subsidiaries is measured using the currency of the primary economic environment in which that entity operates. The functional currency of Corvus USA, Corvus Nevada, Raven Gold and SoN is US dollars, and for the Company the functional currency is Canadian dollars.

#### ***Transactions and balances***

Foreign currency transactions are translated into the functional currency using the exchange rates prevailing at the date of the transaction. Foreign currency monetary items are translated at the year-end exchange rate. Non-monetary items measured at historical cost continue to be carried at the exchange rate at the date of the transaction. Non-monetary items measured at fair value are reported at the exchange rate at the date when fair values were determined.

Exchange differences arising on the translation of monetary items or on settlement of monetary items are recognized in profit or loss in the Statement of Operations and Comprehensive Income (Loss) in the year in which they arise.

Exchange differences arising on the translation of non-monetary items are recognized in other comprehensive income (loss) in the Statement of Operations and Comprehensive Income (Loss) to the extent that gains and losses arising on those non-

monetary items are also recognized in other comprehensive income (loss). Where the non-monetary gain or loss is recognized in profit or loss, the exchange component is also recognized in profit or loss.

### *Parent and Subsidiary Companies*

The financial results and position of foreign operations whose functional currency is different from the presentation currency are translated as follows:

- Assets and liabilities are translated at year-end exchange rates prevailing at that reporting date; and
- Income and expenses are translated at monthly average exchange rates during the year.

Exchange differences arising on translation of foreign operations are transferred directly to the Group's exchange difference on translating foreign operations in the Statement of Operations and Comprehensive Income (Loss) and are reported as a separate component of shareholders' equity titled "Cumulative Translation Differences". These differences are recognized in profit or loss in the year in which the operation is disposed of.

### *Property and equipment*

#### *Recognition and measurement*

On initial recognition, property and equipment are valued at cost, being the purchase price and directly attributable costs of acquisition or construction required to bring the asset to the location and condition necessary to be capable of operating in the manner intended by the Company, including appropriate borrowing costs and the estimated present value of any future unavoidable costs of dismantling and removing items.

Property and equipment is subsequently measured at cost less accumulated depreciation, less any accumulated impairment losses, with the exception of land which is not depreciated.

When parts of an item of property and equipment have different useful lives, they are accounted for as separate items (major components) of property and equipment.

#### *Subsequent costs*

The cost of replacing part of an item of property and equipment is recognized in the carrying amount of the item if it is probable that the future economic benefit embodied within the part will flow to the Company and its cost can be measured reliably. The carrying amount of the replaced part is derecognized. The costs of the day-to-day servicing of property and equipment are recognized in profit or loss as incurred.

#### *Major maintenance and repairs*

Subsequent costs are included in the asset's carrying amount or recognized as a separate asset, as appropriate, only when it is probable that future economic benefits associated with the item will flow to the Company and the cost of the item can be measured reliably. All other repairs and maintenance expenditures are charged to profit or loss during the financial year in which they are incurred.

#### *Gains and losses*

Gains and losses on disposal of an item of property and equipment are determined by comparing the proceeds from disposal with the carrying amount, and are recognized net within other items in profit or loss.

#### *Depreciation*

Depreciation is recognized in profit or loss on a declining-balance basis at the following annual rates:

Computer equipment	-	30% declining balance
Vehicles	-	30% declining balance
Tent	-	20% declining balance

Additions during the year are depreciated at one-half the annual rates.

Depreciation methods, useful lives and residual values are reviewed at each financial year-end and adjusted if appropriate.

### ***Mineral exploration and evaluation expenditures***

The Company's mineral projects are currently in the exploration and evaluation phase. All direct costs related to the acquisition of mineral property interests are capitalized. Mineral property exploration costs are expensed as incurred. At such time that the Company determines that a mineral property can be economically developed, subsequent mineral property expenses will be capitalized during the development of such property.

### ***Impairment of long-lived assets***

The Company assesses long-lived assets for impairment or when facts and circumstances suggest that the carrying amount of an asset may exceed its recoverable amount. Impairment analysis includes assessment of the following circumstances: a significant decrease in the market price of a long-lived asset or asset group; a significant adverse change in the extent or manner in which a long-lived asset or asset group is being used or in its physical condition; a significant adverse change in legal factors or in the business climate that could affect the value of a long-lived asset or asset group, including an adverse action or assessment by a regulator; an accumulation of costs significantly in excess of the amount originally expected for the acquisition or construction of a long-lived asset or asset group; a current-period operating or cash flow loss combined with a history of operating or cash flow losses or a projection or forecast that demonstrates continuing losses associated with the use of a long-lived asset or asset group; a current expectation that, more likely than not, a long-lived asset or asset group will be sold or otherwise disposed of significantly before the end of its previously estimated useful life. The term more likely than not refers to a level of likelihood that is more than 50%.

### ***Asset retirement obligations***

The Company records a liability based on the best estimate of costs for site closure and reclamation activities that the Company is legally or contractually required to remediate at the time environmental disturbance occurs. The provision for closure and reclamation liabilities is estimated using expected cash flows based on engineering and environmental reports and accreted to full value over time through periodic charges to profit or loss. As at May 31, 2017, the Company recorded a provision of \$340,176 (USD 252,000) (2016 - \$293,578 (USD 224,000)) for environmental rehabilitation.

### ***Income taxes***

The Company accounts for income taxes under the asset and liability method. Deferred tax assets and liabilities are recognized for the future tax consequences attributable to differences between the financial statement carrying amounts of existing assets and liabilities and their respective tax bases. Deferred tax assets and liabilities are measured using enacted tax rates expected to apply to taxable income in the years in which those temporary differences are expected to be recovered or settled. Under the asset and liability method, the effect on deferred tax assets and liabilities of a change in tax rates is recognized in income in the period that includes the enactment date. A valuation allowance is recognized if it is more likely than not that some portion or the entire deferred tax asset will not be realized.

### ***Share capital***

The proceeds from the exercise of stock options, warrants and escrow shares are recorded as share capital in the amount for which the option, warrant or escrow share enabled the holder to purchase a share in the Company.

Commissions paid to agents, and other related share issuance costs, such as legal, auditing, and printing, on the issue of the Company's shares are charged directly to share capital.

### ***Valuation of equity units issued in private placements***

The Company has adopted a residual value method with respect to the measurement of shares and warrants issued as private placement units. The residual value method first allocates value to the more easily measurable component based on fair value and then the residual value, if any, to the less easily measurable component.

The fair value of the common shares issued in the private placements was determined to be the more easily measurable component and were valued at their fair value, as determined by the closing quoted bid price on the announcement date. The balance, if any, is allocated to the attached warrants. Any fair value attributed to the warrants is recorded as contributed surplus. Upon exercise of the warrants, the related fair value is reallocated to share capital.

### ***Earnings (loss) per share***

Basic loss per share is calculated using the weighted average number of common shares outstanding during the year. The Company uses the treasury stock method to compute the dilutive effect of options, warrants and similar instruments. Under this method, the dilutive effect on earnings (loss) per share is calculated presuming the exercise of outstanding options, warrants and similar instruments. It assumes that the proceeds of such exercise would be used to repurchase common shares at the average market price during the year. However, the calculation of diluted loss per share excludes the effects of various conversions and exercise of options and warrants that would be anti-dilutive. For the year ended May 31, 2017, 8,846,900 outstanding stock options (2016 – 7,981,000) were not included in the calculation of diluted earnings (loss) per share as their inclusion was anti-dilutive.

### ***Stock-based compensation***

The Company follows the provisions of Financial Accounting Standards Board Accounting Standards Codification Section 718 “Compensation - Stock Compensation”, which establishes accounting for equity based compensation awards to be accounted for using the fair value method. The Company uses the Black-Scholes option pricing model to determine the grant date fair value of the awards. Compensation expense is measured at the grant date and recognized over the requisite service period, on a straight line basis, which is generally the vesting period. Upon exercise of stock options, the related fair value is reallocated to share capital.

### ***Non-monetary transactions***

All non-monetary transactions are measured at the fair value of the asset surrendered or the asset received, whichever is more reliable, unless the transaction lacks commercial substance or the fair value cannot be reliably established. The commercial substance requirement is met when the future cash flows are expected to change significantly as a result of the transaction. When the fair value of a non-monetary transaction cannot be reliably measured, it is recorded at the carrying amount (after reduction, when appropriate, for impairment) of the asset given up adjusted by the fair value of any monetary consideration received or given. When the asset received or the consideration given up is shares in an actively traded market, the value of those shares will be considered fair value.

### ***Joint venture accounting***

Where the Company’s exploration and development activities are conducted with others, the accounts reflect only the Company’s proportionate interest in such activities. The Company currently is not a party to any joint venture arrangements.

## **ITEM 7A. QUANTITATIVE AND QUALITATIVE DISCLOSURES ABOUT MARKET RISK.**

Not Applicable

## ITEM 8. FINANCIAL STATEMENTS AND SUPPLEMENTARY DATA.



**Crowe MacKay LLP**  
Member Crowe Horwath International

1100, 1177 West Hastings Street  
Vancouver, BC V6E 4T5  
+1.604.687.4511 Tel  
+1.604.687.5805 Fax  
+1.800.351.0426 Toll Free  
[www.crowemackay.ca](http://www.crowemackay.ca)

### **Report of Independent Registered Public Accounting Firm**

#### **To the Shareholders of Corvus Gold Inc.**

We have audited the accompanying consolidated balance sheets of Corvus Gold Inc. (the "Company") as of May 31, 2017 and 2016, and the related consolidated statements of operations and comprehensive loss, changes in shareholders' equity, and cash flows for the years then ended. These consolidated financial statements are the responsibility of the Company's management. Our responsibility is to express an opinion on these consolidated financial statements based on our audits.

We conducted our audits in accordance with the standards of the Public Company Accounting Oversight Board (United States). Those standards require that we plan and perform the audit to obtain reasonable assurance about whether the consolidated financial statements are free of material misstatement. The Company is not required to have, nor were we engaged to perform, an audit of its internal control over financial reporting. Our audits included consideration of internal control over financial reporting as a basis for designing audit procedures that are appropriate in the circumstances, but not for the purpose of expressing an opinion on the effectiveness of the Company's internal control over financial reporting. Accordingly, we express no such opinion. An audit also includes examining, on a test basis, evidence supporting the amounts and disclosures in the consolidated financial statements, assessing the accounting principles used and significant estimates made by management, as well as evaluating the overall consolidated financial statement presentation. We believe that our audits provide a reasonable basis for our opinion.

In our opinion, the consolidated financial statements referred to above present fairly, in all material respects, the consolidated financial position of Corvus Gold Inc. as at May 31, 2017 and 2016 and the results of their operations and their cash flows for the years then ended in conformity with accounting principles generally accepted in the United States of America.

The accompanying consolidated financial statements have been prepared assuming that the Company will continue as a going concern. As discussed in Note 1 to the consolidated financial statements, the Company has suffered recurring losses from operations that raise substantial doubt about its ability to continue as a going concern. Management's plans in regard to these matters are also described in Note 1. The consolidated financial statements do not include any adjustments that might result from the outcome of this uncertainty.

/s/ Crowe MacKay LLP

**Chartered Professional Accountants**  
**Vancouver, Canada**  
June 29, 2017



**CORVUS GOLD INC.**  
**CONSOLIDATED BALANCE SHEETS**  
(Expressed in Canadian dollars)

	<b>May 31, 2017</b>	<b>May 31, 2016</b>
<b>ASSETS</b>		
<b>Current assets</b>		
Cash and cash equivalents	\$ 1,300,553	\$ 4,783,519
Accounts receivable	13,524	28,810
Prepaid expenses	249,176	166,853
<b>Total current assets</b>	<b>1,563,253</b>	<b>4,979,182</b>
<b>Property and equipment</b> (note 4)	<b>69,529</b>	<b>82,051</b>
<b>Capitalized acquisition costs</b> (note 5)	<b>4,527,740</b>	<b>4,261,680</b>
<b>Total assets</b>	<b>\$ 6,160,522</b>	<b>\$ 9,322,913</b>
<b>LIABILITIES AND SHAREHOLDERS' EQUITY</b>		
<b>Current liabilities</b>		
Accounts payable and accrued liabilities (note 7)	\$ 293,085	\$ 236,861
<b>Total current liabilities</b>	<b>293,085</b>	<b>236,861</b>
<b>Asset retirement obligations</b> (note 5)	<b>340,176</b>	<b>293,578</b>
<b>Total liabilities</b>	<b>633,261</b>	<b>530,439</b>
<b>Shareholders' equity</b>		
Share capital (note 6)	72,670,170	69,890,670
Contributed surplus (note 6)	12,480,784	11,977,459
Accumulated other comprehensive income - cumulative translation differences	1,348,070	1,168,386
Deficit accumulated during the exploration stage	(80,971,763)	(74,244,041)
<b>Total shareholders' equity</b>	<b>5,527,261</b>	<b>8,792,474</b>
<b>Total liabilities and shareholders' equity</b>	<b>\$ 6,160,522</b>	<b>\$ 9,322,913</b>

**Nature and continuance of operations** (note 1)

**Approved on behalf of the Directors:**

"Jeffrey Pontius" Director

"Anton Drescher" Director

These accompanying notes form an integral part of these consolidated financial statements

**CORVUS GOLD INC.**  
**CONSOLIDATED STATEMENTS OF OPERATIONS AND COMPREHENSIVE LOSS**  
**For the Years Ended May 31, 2017 and 2016**  
(Expressed in Canadian dollars)

	<b>May 31, 2017</b>	<b>May 31, 2016</b>
<b>Operating expenses</b>		
Administration	\$ 649	\$ 7,988
Consulting fees (notes 6 and 7)	635,152	712,943
Depreciation (note 4)	22,176	27,100
Exploration expenditures (notes 5 and 6)	3,145,589	2,856,345
Insurance	156,940	122,691
Investor relations (notes 6 and 7)	768,098	738,931
Office and miscellaneous	118,161	138,882
Professional fees (note 6)	286,556	320,979
Regulatory	77,155	92,941
Rent	109,201	117,471
Travel	154,391	123,621
Wages and benefits (notes 6 and 7)	1,256,749	1,744,818
<b>Total operating expenses</b>	<b>(6,730,817)</b>	<b>(7,004,710)</b>
<b>Other income (expense)</b>		
Interest income	26,501	16,399
Gain on sale of capitalized acquisition costs (notes 5b) and 5c))	-	92,397
Write-off of capitalized acquisition costs (note 5a))	-	(677,695)
Foreign exchange gain (loss)	(23,406)	139,394
<b>Total other income (expense)</b>	<b>3,095</b>	<b>(429,505)</b>
<b>Net loss for the year</b>	<b>(6,727,722)</b>	<b>(7,434,215)</b>
<b>Other comprehensive income</b>		
Exchange difference on translating foreign operations	179,684	315,037
<b>Comprehensive loss for the year</b>	<b>\$ (6,548,038)</b>	<b>\$ (7,119,178)</b>
<b>Basic and diluted net loss per share</b>	<b>\$ (0.07)</b>	<b>\$ (0.09)</b>
<b>Weighted average number of shares outstanding</b>	<b>92,045,609</b>	<b>84,468,690</b>

These accompanying notes form an integral part of these consolidated financial statements

**CORVUS GOLD INC.**  
**CONSOLIDATED STATEMENTS OF CASH FLOWS**  
**For the Years Ended May 31, 2017 and 2016**  
(Expressed in Canadian dollars)

	<b>May 31, 2017</b>	<b>May 31, 2016</b>
<b>Operating activities</b>		
Net loss for the year	\$ (6,727,722)	\$ (7,434,215)
Add items not affecting cash:		
Depreciation	22,176	27,100
Stock-based compensation (note 6)	581,379	825,921
Write-off of capitalized acquisition costs (note 5a))	-	677,695
Gain on sale of capitalized acquisition costs (notes 5b) and 5c))	-	(92,397)
Foreign exchange (gain) loss	23,406	(139,394)
Changes in non-cash items:		
Accounts receivable	15,286	(2,795)
Prepaid expenses	(82,323)	81,826
Accounts payable and accrued liabilities	56,224	(182,367)
<b>Cash used in operating activities</b>	<b>(6,111,574)</b>	<b>(6,238,626)</b>
<b>Financing activities</b>		
Cash received from issuance of shares	2,701,000	5,552,667
Share issuance costs	(17,554)	(25,884)
Repayment of promissory note	-	(298,488)
<b>Cash provided by financing activities</b>	<b>2,683,446</b>	<b>5,228,295</b>
<b>Investing activities</b>		
Expenditures on property and equipment	(7,739)	(7,153)
Cash received from sale of capitalized acquisition costs (notes 5b) and 5c))	-	499,313
Capitalized acquisition costs	(66,876)	(32,594)
<b>Cash provided by investing activities</b>	<b>(74,615)</b>	<b>459,566</b>
<b>Effect of foreign exchange on cash</b>	<b>19,777</b>	<b>174,322</b>
<b>Decrease in cash and cash equivalents</b>	<b>(3,482,966)</b>	<b>(376,443)</b>
<b>Cash and cash equivalents, beginning of the year</b>	<b>4,783,519</b>	<b>5,159,962</b>
<b>Cash and cash equivalents, end of the year</b>	<b>\$ 1,300,553</b>	<b>\$ 4,783,519</b>

**Supplemental cash flow information (note 10)**

These accompanying notes form an integral part of these consolidated financial statements

**CORVUS GOLD INC.**  
**CONSOLIDATED STATEMENT OF CHANGES IN EQUITY**  
(Expressed in Canadian dollars)

	Number of shares	Amount	Contributed Surplus	Accumulated Other Comprehensive Income – Cumulative Translation Differences	Deficit	Total
<b>Balance, May 31, 2015</b>	<b>80,168,928</b>	<b>\$ 64,256,889</b>	<b>\$ 11,247,286</b>	<b>\$ 853,349</b>	<b>\$ (66,809,826)</b>	<b>\$ 9,547,698</b>
Net loss for the year	-	-	-	-	(7,434,215)	(7,434,215)
Shares issued for cash						
Private placement	9,155,320	5,430,000	-	-	-	5,430,000
Exercise of stock options	245,334	122,667	-	-	-	122,667
Share issued for capitalized acquisition costs	25,000	11,250	-	-	-	11,250
Other comprehensive income						
Exchange difference on translating foreign operations	-	-	-	315,037	-	315,037
Share issuance costs	-	(25,884)	-	-	-	(25,884)
Reclassification of contributed surplus on exercise of stock options	-	95,748	(95,748)	-	-	-
Stock-based compensation	-	-	825,921	-	-	825,921
<b>Balance, May 31, 2016</b>	<b>89,594,582</b>	<b>69,890,670</b>	<b>11,977,459</b>	<b>1,168,386</b>	<b>(74,244,041)</b>	<b>8,792,474</b>
Net loss for the year	-	-	-	-	(6,727,722)	(6,727,722)
Shares issued for cash						
Private placement	2,550,000	2,601,000	-	-	-	2,601,000
Exercise of stock options	200,000	100,000	-	-	-	100,000
Share issued for capitalized acquisition costs	25,000	18,000	-	-	-	18,000
Other comprehensive income						
Exchange difference on translating foreign operations	-	-	-	179,684	-	179,684
Share issuance costs	-	(17,554)	-	-	-	(17,554)
Reclassification of contributed surplus on exercise of stock options	-	78,054	(78,054)	-	-	-
Stock-based compensation	-	-	581,379	-	-	581,379
<b>Balance, May 31, 2017</b>	<b>92,369,582</b>	<b>\$ 72,670,170</b>	<b>\$ 12,480,784</b>	<b>\$ 1,348,070</b>	<b>\$ (80,971,763)</b>	<b>\$ 5,527,261</b>

These accompanying notes form an integral part of these consolidated financial statements

## 1. NATURE AND CONTINUANCE OF OPERATIONS

On August 25, 2010, International Tower Hill Mines Ltd. (“ITH”) completed a Plan of Arrangement (the “Arrangement”) whereby its existing Alaska mineral properties (other than the Livengood project) and related assets and the North Bullfrog mineral property and related assets in Nevada (collectively, the “Nevada and Other Alaska Business”) were indirectly spun out into a new public company, being Corvus Gold Inc. (“Corvus” or the “Company”). As part of the Arrangement, ITH transferred its wholly-owned subsidiary Corvus Nevada (which held the North Bullfrog property), to Corvus and a wholly-owned Alaskan subsidiary of ITH, Talon Gold Alaska, Inc. sold to Raven Gold, the Terra, Chisna, LMS and West Pogo properties. As a consequence of the completion of the Arrangement, the Terra, Chisna, LMS, West Pogo and North Bullfrog properties were transferred to Corvus.

The Company was incorporated on April 13, 2010 under the Business Corporations Act (British Columbia). These consolidated financial statements reflect the cumulative operating results of the predecessor, as related to the mineral properties that were transferred to the Company from June 1, 2006.

The Company is engaged in the business of acquiring, exploring and evaluating mineral properties, and either joint venturing or developing these properties further or disposing of them when the evaluation is completed. At May 31, 2017, the Company had interests in a property in Nevada, U.S.A.

The business of mining and exploration involves a high degree of risk and there can be no assurance that current exploration programs will result in profitable mining operations. The Company has no source of revenue, and has significant cash requirements to meet its administrative overhead and maintain its mineral property interests. The recoverability of amounts shown for mineral properties is dependent on several factors. These include the discovery of economically recoverable reserves, the ability of the Company to obtain the necessary financing to complete the development of these properties, and future profitable production or proceeds from disposition of mineral properties. The carrying value of the Company’s mineral properties does not reflect current or future values.

These consolidated financial statements have been prepared on a going concern basis, which presume the realization of assets and discharge of liabilities in the normal course of business for the foreseeable future. The Company’s ability to continue as a going concern is dependent upon achieving profitable operations and/or obtaining additional financing.

In assessing whether the going concern assumption is appropriate, management takes into account all available information about the future within one year from the date the consolidated financial statements are issued. There is substantial doubt upon the Company’s ability to continue as going concern, as explained in the following paragraphs.

The Company has sustained significant losses from operations, has negative cash flows, and has an ongoing requirement for capital investment to explore its mineral properties. As at May 31, 2017, the Company had working capital of \$1,270,168 compared to working capital of \$4,742,321 as at May 31, 2016. Based on its current plans, budgeted expenditures, and cash requirements, the Company does not have sufficient cash to finance its current plans for the 12 months from the date the consolidated financial statements are issued and will be required to raise additional funds through public or private equity financings, significantly reduce exploration expenditures and administrative expenses, or consider other options such as sales of its mineral properties, in order to continue in business.

The Company expects that it will need to raise substantial additional capital to accomplish its business plan over the next several years. There is no assurance that additional capital or other types of financing will be available if needed or that these financings will be on terms at least as favourable to the Company as those previously obtained, or at all. Should such financing not be available in that time-frame, the Company will be required to reduce its activities and will not be able to carry out all of its presently planned exploration and development activities on its currently anticipated scheduling.

These consolidated financial statements do not include any adjustments to the amounts and classification of assets and liabilities that might be necessary should the Company be unable to continue in business.

## 2. SIGNIFICANT ACCOUNTING POLICIES

### **Basis of presentation**

These consolidated financial statements are presented in Canadian dollars and have been prepared in accordance with generally accepted accounting principles in the United States (“US GAAP”).

### **Basis of consolidation**

These consolidated financial statements include the accounts of the Company and its wholly-owned subsidiaries (collectively, the “Group”), Corvus Gold (USA) Inc. (“Corvus USA”) (a Nevada corporation), Corvus Gold Nevada Inc. (“Corvus Nevada”) (a Nevada corporation), Raven Gold Alaska Inc. (“Raven Gold”) (an Alaska corporation) and SoN Land and Water LLC (“SoN”) (a Nevada limited liability company). All intercompany transactions and balances were eliminated upon consolidation.

### **Significant judgments, estimates and assumptions**

The preparation of these financial statements in accordance with US GAAP requires management to make certain estimates, judgments and assumptions that affect the reported amounts of assets and liabilities at the date of the financial statements and reported amounts of expenses during the reporting year. Actual outcomes could differ from these estimates. These financial statements include estimates which, by their nature, are uncertain. The impacts of such estimates are pervasive throughout the financial statements, and may require accounting adjustments based on future occurrences. Revisions to accounting estimates are recognized in the year in which the estimate is revised and future periods if the revision affects both current and future years. These estimates are based on historical experience, current and future economic conditions and other factors, including expectations of future events that are believed to be reasonable under the circumstances.

#### *Significant estimates*

Significant assumptions about the future and other sources of estimation uncertainty that management has made at the end of the reporting year, that could result in a material adjustment to the carrying amounts of assets and liabilities, in the event that actual results differ from assumptions made, relate to, but are not limited to, the carrying value and the recoverability of the capitalized acquisition costs, the assumptions used to determine the fair value of stock-based compensation, and the estimated amounts of reclamation and environmental obligations.

#### *Significant judgments*

Critical accounting judgments are accounting policies that have been identified as being complex or involving subjective judgments or assessments. The Company made the following critical accounting judgments:

- The determination of deferred tax assets and liabilities.
- The analysis of resource calculations, drill results, laboratory work, etc., which can impact the Company’s assessment of impairments, and provisions, if any, for environmental rehabilitation and restorations.
- The determination of functional currency, using the currency of the primary economic environment in which each of the parent company and its subsidiaries operates.
- The assessment of the Company’s ability to continue as a going concern.

### **Cash and cash equivalents**

Cash equivalents include highly liquid investments in term deposits that are readily convertible to known amounts of cash with original maturities of three months or less, and term deposits with original term of maturities greater than three months but are cashable after 30 days with no penalties, and are subject to an insignificant risk of change in value.

### **Foreign currency translation**

The presentation currency of the Company is the Canadian dollar.

The functional currency of each of the parent company and its subsidiaries is measured using the currency of the primary economic environment in which that entity operates. The functional currency of Corvus USA, Corvus Nevada, Raven Gold and SoN is US dollars, and for the Company the functional currency is Canadian dollars.

### *Transactions and balances*

Foreign currency transactions are translated into the functional currency using the exchange rates prevailing at the date of the transaction. Foreign currency monetary items are translated at the year-end exchange rate. Non-monetary items measured at historical cost continue to be carried at the exchange rate at the date of the transaction. Non-monetary items measured at fair value are reported at the exchange rate at the date when fair values were determined.

Exchange differences arising on the translation of monetary items or on settlement of monetary items are recognized in profit or loss in the Statement of Operations and Comprehensive Income (Loss) in the year in which they arise.

Exchange differences arising on the translation of non-monetary items are recognized in other comprehensive income (loss) in the Statement of Operations and Comprehensive Income (Loss) to the extent that gains and losses arising on those non-monetary items are also recognized in other comprehensive income (loss). Where the non-monetary gain or loss is recognized in profit or loss, the exchange component is also recognized in profit or loss.

### *Parent and Subsidiary Companies*

The financial results and position of foreign operations whose functional currency is different from the presentation currency are translated as follows:

- Assets and liabilities are translated at year-end exchange rates prevailing at that reporting date; and
- Income and expenses are translated at monthly average exchange rates during the year.

Exchange differences arising on translation of foreign operations are transferred directly to the Group's exchange difference on translating foreign operations in the Statement of Operations and Comprehensive Income (Loss) and are reported as a separate component of shareholders' equity titled "Cumulative Translation Differences". These differences are recognized in profit or loss in the year in which the operation is disposed of.

### **Property and equipment**

#### a) Recognition and measurement

On initial recognition, property and equipment are valued at cost, being the purchase price and directly attributable costs of acquisition or construction required to bring the asset to the location and condition necessary to be capable of operating in the manner intended by the Company, including appropriate borrowing costs and the estimated present value of any future unavoidable costs of dismantling and removing items.

Property and equipment is subsequently measured at cost less accumulated depreciation, less any accumulated impairment losses, with the exception of land which is not depreciated.

When parts of an item of property and equipment have different useful lives, they are accounted for as separate items (major components) of property and equipment.

#### b) Subsequent costs

The cost of replacing part of an item of property and equipment is recognized in the carrying amount of the item if it is probable that the future economic benefit embodied within the part will flow to the Company and its cost can be measured reliably. The carrying amount of the replaced part is derecognized. The costs of the day-to-day servicing of property and equipment are recognized in profit or loss as incurred.

#### c) Major maintenance and repairs

Subsequent costs are included in the asset's carrying amount or recognized as a separate asset, as appropriate, only when it is probable that future economic benefits associated with the item will flow to the Company and the cost of the item can be measured reliably. All other repairs and maintenance expenditures are charged to profit or loss during the financial year in which they are incurred.

#### d) Gains and losses

Gains and losses on disposal of an item of property and equipment are determined by comparing the proceeds from disposal with the carrying amount, and are recognized net within other items in profit or loss.

e) Depreciation

Depreciation is recognized in profit or loss on a declining-balance basis at the following annual rates:

Computer equipment	-	30% declining balance
Vehicles	-	30% declining balance
Tent	-	20% declining balance

Additions during the year are depreciated at one-half the annual rates.

Depreciation methods, useful lives and residual values are reviewed at each financial year-end and adjusted if appropriate.

### **Mineral properties and exploration and evaluation expenditures**

The Company's mineral projects are currently in the exploration and evaluation phase. All direct costs related to the acquisition of mineral property interests are capitalized. Mineral property exploration costs are expensed as incurred. At such time that the Company determines that a mineral property can be economically developed, subsequent mineral property expenses will be capitalized during the development of such property.

### **Impairment of long-lived assets**

The Company assesses long-lived assets for impairment or when facts and circumstances suggest that the carrying amount of an asset may exceed its recoverable amount. Impairment analysis includes assessment of the following circumstances: a significant decrease in the market price of a long-lived asset or asset group; a significant adverse change in the extent or manner in which a long-lived asset or asset group is being used or in its physical condition; a significant adverse change in legal factors or in the business climate that could affect the value of a long-lived asset or asset group, including an adverse action or assessment by a regulator; an accumulation of costs significantly in excess of the amount originally expected for the acquisition or construction of a long-lived asset or asset group; a current-period operating or cash flow loss combined with a history of operating or cash flow losses or a projection or forecast that demonstrates continuing losses associated with the use of a long-lived asset or asset group; a current expectation that, more likely than not, a long-lived asset or asset group will be sold or otherwise disposed of significantly before the end of its previously estimated useful life. The term more likely than not refers to a level of likelihood that is more than 50%.

### **Asset retirement obligations**

The Company records a liability based on the best estimate of costs for site closure and reclamation activities that the Company is legally or contractually required to remediate at the time environmental disturbance occurs. The provision for closure and reclamation liabilities is estimated using expected cash flows based on engineering and environmental reports and accreted to full value over time through periodic charges to profit or loss. As at May 31, 2017, the Company recorded a provision of \$340,176 (USD 252,000) (2016 - \$293,578 (USD 224,000)) for environmental rehabilitation.

### **Income taxes**

The Company accounts for income taxes under the asset and liability method. Deferred tax assets and liabilities are recognized for the future tax consequences attributable to differences between the financial statement carrying amounts of existing assets and liabilities and their respective tax bases. Deferred tax assets and liabilities are measured using enacted tax rates expected to apply to taxable income in the years in which those temporary differences are expected to be recovered or settled. Under the asset and liability method, the effect on deferred tax assets and liabilities of a change in tax rates is recognized in income in the period that includes the enactment date. A valuation allowance is recognized if it is more likely than not that some portion or the entire deferred tax asset will not be realized.

### **Share capital**

The proceeds from the exercise of stock options, warrants and escrow shares are recorded as share capital in the amount for which the option, warrant or escrow share enabled the holder to purchase a share in the Company.

Commissions paid to agents, and other related share issuance costs, such as legal, auditing, and printing, on the issue of the Company's shares are charged directly to share capital.



### **Valuation of equity units issued in private placements**

The Company has adopted a residual value method with respect to the measurement of shares and warrants issued as private placement units. The residual value method first allocates value to the more easily measurable component based on fair value and then the residual value, if any, to the less easily measurable component.

The fair value of the common shares issued in the private placements was determined to be the more easily measurable component and were valued at their fair value, as determined by the closing quoted bid price on the announcement date. The balance, if any, is allocated to the attached warrants. Any fair value attributed to the warrants is recorded as contributed surplus. Upon exercise of the warrants, the related fair value is reallocated to share capital.

### **Earnings (loss) per share**

Basic loss per share is calculated using the weighted average number of common shares outstanding during the year. The Company uses the treasury stock method to compute the dilutive effect of options, warrants and similar instruments. Under this method, the dilutive effect on earnings (loss) per share is calculated presuming the exercise of outstanding options, warrants and similar instruments. It assumes that the proceeds of such exercise would be used to repurchase common shares at the average market price during the year. However, the calculation of diluted loss per share excludes the effects of various conversions and exercise of options and warrants that would be anti-dilutive. For the year ended May 31, 2017, 8,846,900 outstanding stock options (2016 – 7,981,000) were not included in the calculation of diluted earnings (loss) per share as their inclusion was anti-dilutive.

### **Stock-based compensation**

The Company follows the provisions of Financial Accounting Standards Board Accounting Standards Codification Section 718 “Compensation - Stock Compensation”, which establishes accounting for equity based compensation awards to be accounted for using the fair value method. The Company uses the Black-Scholes option pricing model to determine the grant date fair value of the awards. Compensation expense is measured at the grant date and recognized over the requisite service period, on a straight line basis, which is generally the vesting period. Upon exercise of stock options, the related fair value is reallocated to share capital.

### **Non-monetary transactions**

All non-monetary transactions are measured at the fair value of the asset surrendered or the asset received, whichever is more reliable, unless the transaction lacks commercial substance or the fair value cannot be reliably established. The commercial substance requirement is met when the future cash flows are expected to change significantly as a result of the transaction. When the fair value of a non-monetary transaction cannot be reliably measured, it is recorded at the carrying amount (after reduction, when appropriate, for impairment) of the asset given up adjusted by the fair value of any monetary consideration received or given. When the asset received or the consideration given up is shares in an actively traded market, the value of those shares will be considered fair value.

### **Joint venture accounting**

Where the Company’s exploration and development activities are conducted with others, the accounts reflect only the Company’s proportionate interest in such activities. The Company currently is not a party to any joint venture arrangements.

## **3. FAIR VALUE OF FINANCIAL INSTRUMENTS**

Financial instruments recorded at fair value are classified using a fair value hierarchy that reflects the significance of the inputs used in making the measurements. The fair value hierarchy has the following levels:

- Level 1 – valuation based on quoted prices (unadjusted) in active markets for identical assets or liabilities;
- Level 2 – valuation techniques based on inputs other than quoted prices included in level 1 that are observable for the asset or liability, either directly (i.e. as prices) or indirectly (i.e. derived from prices); and
- Level 3 – valuation techniques using inputs for the asset or liability that are not based on observable market data (unobservable inputs).

The fair value hierarchy requires the use of observable market inputs whenever such inputs exist. A financial instrument is classified to the lowest level of the hierarchy for which a significant input has been considered in

measuring fair value. The following table presents the financial instruments recorded at fair value, classified using the fair value hierarchy described above:

<b>May 31, 2017</b>	<b>Level 1</b>
Cash and cash equivalents	\$ 1,300,553
<b>May 31, 2016</b>	<b>Level 1</b>
Cash and cash equivalents	\$ 4,783,519

**4. PROPERTY AND EQUIPMENT**

	<b>Computer Equipment</b>	<b>Vehicles</b>	<b>Tent</b>	<b>Total</b>
<b>Cost</b>				
<b>Balance, May 31, 2015</b>	\$ 58,946	\$ 84,843	\$ 62,185	\$ 205,974
Additions	7,153	-	-	7,153
Currency translation adjustments	2,786	4,591	3,365	10,742
<b>Balance, May 31, 2016</b>	68,885	89,434	65,550	223,869
Additions	7,739	-	-	7,739
Currency translation adjustments	1,717	2,660	1,950	6,327
<b>Balance, May 31, 2017</b>	\$ 78,341	\$ 92,094	\$ 67,500	\$ 237,935
<b>Depreciation</b>				
<b>Balance, May 31, 2015</b>	\$ 32,635	\$ 59,223	\$ 17,413	\$ 109,271
Depreciation for the year	9,409	8,171	9,520	27,100
Currency translation adjustments	1,451	3,135	861	5,447
<b>Balance, May 31, 2016</b>	43,495	70,529	27,794	141,818
Depreciation for the year	8,831	5,723	7,622	22,176
Currency translation adjustments	1,218	2,214	980	4,412
<b>Balance, May 31, 2017</b>	\$ 53,544	\$ 78,466	\$ 36,396	\$ 168,406
<b>Carrying amounts</b>				
<b>Balance, May 31, 2016</b>	\$ 25,390	\$ 18,905	\$ 37,756	\$ 82,051
<b>Balance, May 31, 2017</b>	\$ 24,797	\$ 13,628	\$ 31,104	\$ 69,529

## 5. MINERAL PROPERTIES

The Company had the following activity related to capitalized acquisition costs:

	Chisna (note 5a))	North Bullfrog (note 5d))	LMS (note 5c))	Total
<b>Balance, May 31, 2015</b>	<b>\$ 631,205</b>	<b>\$ 3,861,412</b>	<b>\$ 374,017</b>	<b>\$ 4,866,634</b>
Acquisition costs				
Cash payments (note 5d)(ii)(1)	-	32,594	-	32,594
Shares issued (note 5d)(ii)(1)	-	11,250	-	11,250
Asset retirement obligations	-	153,825	-	153,825
Currency translation adjustments	46,490	202,599	27,546	276,635
Reclassified to asset held-for-sale	-	-	(401,563)	(401,563)
Write-off of capitalized acquisition costs	(677,695)	-	-	(677,695)
<b>Balance, May 31, 2016</b>	<b>-</b>	<b>4,261,680</b>	<b>-</b>	<b>4,261,680</b>
Acquisition costs				
Cash payments (note 5d)(ii)(1)	-	66,876	-	<b>66,876</b>
Shares issued (note 5d)(ii)(1)	-	18,000	-	<b>18,000</b>
Asset retirement obligations	-	37,865	-	<b>37,865</b>
Currency translation adjustments	-	143,319	-	<b>143,319</b>
<b>Balance, May 31, 2017</b>	<b>\$ -</b>	<b>\$ 4,527,740</b>	<b>\$ -</b>	<b>\$ 4,527,740</b>

The following table presents costs incurred for exploration and evaluation activities for the year ended May 31, 2017:

	North Bullfrog (note 5d))	Total
Exploration costs:		
Assay	\$ 732,434	<b>\$ 732,434</b>
Drilling	1,032,602	<b>1,032,602</b>
Equipment rental	75,554	<b>75,554</b>
Field costs	143,329	<b>143,329</b>
Geological/ Geophysical	328,379	<b>328,379</b>
Land maintenance & tenure	390,343	<b>390,343</b>
Permits	28,019	<b>28,019</b>
Studies	341,218	<b>341,218</b>
Travel	73,711	<b>73,711</b>
<b>Total expenditures for the year</b>	<b>\$ 3,145,589</b>	<b>\$ 3,145,589</b>

The following table presents costs incurred for exploration and evaluation activities for the year ended May 31, 2016:

	West Pogo	Chisna	North Bullfrog	LMS	Total
	(note 5b))	(note 5a))	(note 5d))	(note 5c))	
Exploration costs:					
Assay	\$ -	\$ -	\$ 757,432	\$ -	\$ 757,432
Drilling	-	-	929,841	-	929,841
Equipment rental	-	-	51,347	-	51,347
Field costs	181	247	134,382	561	135,371
Geological/ Geophysical	-	6,210	328,740	1,904	336,854
Land maintenance & tenure	-	13,534	373,795	32,900	420,229
Permits	-	-	632	-	632
Studies	-	-	322,972	-	322,972
Transportation	-	-	-	1,999	1,999
Travel	-	913	66,858	-	67,771
	181	20,904	2,965,999	37,364	3,024,448
Cost recovery	(23,802)	(39,463)	-	(104,838)	(168,103)
Total expenditures (recovery) for the year	\$ (23,621)	\$ (18,559)	\$ 2,965,999	\$ (67,474)	\$ 2,856,345

**a) Chisna Property, Alaska**

The Chisna property is located in the eastern Alaska Range, Alaska, and is comprised of unpatented mineral claims was owned 100% by the Company and fee simple lands leased from Ahtna Incorporated (“Ahtna”).

On November 2, 2009, ITH and Talon Gold entered into an agreement (as amended) with Ocean Park Ventures Corp. (“OPV”). Pursuant to the agreement, an Alaskan subsidiary of OPV and Raven Gold formed a joint venture for the purpose of exploring and developing the Chisna property.

On November 7, 2012, OPV withdrew from the joint venture and thereby returned 100% of the Chisna property to the Company.

On March 24, 2010, Raven Gold entered into a Mineral Exploration Agreement with Option to Lease with Ahtna, an Alaska Native Regional Corporation, concerning approximately 26,516 hectares of fee simple lands in the Athell Area of Alaska surrounding or adjacent to some of the blocks of mineral claims owned by Raven Gold.

During the year ended May 31, 2015, the Company gave notification and terminated the Ahtna lease.

During the year ended May 31, 2016, the Company wrote off the Chisna property as the Company, at the time, had reduced the Chisna property to 36 core claims. On April 5, 2016, Raven Gold completed a transaction with Millrock Resources Inc. on the Chisna property. The ownership of the property was sold for USD 25,000, which was recognized as a cost recovery, and a retained net smelter return (“NSR”) royalty of 1% on precious metals and 1% on base metals.

**b) West Pogo Property, Alaska**

The West Pogo property is located approximately 50 kilometres north of Delta Junction, Alaska, and consists of unpatented mineral claims was owned 100% by the Company.

During the year ended May 31, 2014, the Company wrote off the West Pogo property, as there had been a delay in exploration work on the property for an extended period of time.

During the year ended May 31, 2016, Raven Gold completed a transaction with Millrock Resources Inc. (“Millrock”) on the West Pogo and Goodpaster database projects in Alaska. The ownership position was sold for \$25,728 (USD 20,000) and the Goodpaster database project was sold for \$136,058 (USD 100,000) and reflected as cost recovery for the West Pogo and LMS project. For the West Pogo project, the Company retained net smelter return (“NSR”) royalties of 3% on precious metals and 1% on base metals with 1% of the precious metal royalty buy down for USD 2 million and a further 1% for an additional USD 5 million. For the Goodpaster database, the Company retained NSR royalty of 1% on all new claims acquired within the

defined Area of Interest which totals some 1,500 square kilometres covering the largest gold producing District in Alaska. One half of the royalty can be purchased for USD 2 million.

**c) LMS Property, Alaska**

The LMS property consists of unpatented mineral claims was owned 100% by the Company. During the year ended May 31, 2016, the Company sold the LMS property for consideration of \$473,585 (USD 350,000) and was granted a retained NSR royalty of 3% on precious metals and 1% on base metals with a 1% on buy down of the precious metal royalty for USD\$4,000,000.

**d) North Bullfrog Project, Nevada**

The Company's North Bullfrog project consists of certain leased patented lode mining claims and federal unpatented mining claims owned 100% by the Company.

**(i) Interests acquired from Redstar Gold Corp.**

On October 9, 2009, a US subsidiary of ITH at the time (Corvus Nevada) completed the acquisition of all of the interests of Redstar Gold Corp. ("Redstar") and Redstar Gold U.S.A. Inc. ("Redstar US") in the North Bullfrog project, which consisted of the following leases:

- (1) Pursuant to a mining lease and option to purchase agreement made effective October 27, 2008 between Redstar and an arm's length limited liability company, Redstar has leased (and has the option to purchase) 12 patented mining claims referred to as the "Connection" property. The ten-year, renewable mining lease requires advance minimum royalty payments (recoupable from production royalties, but not applicable to the purchase price if the option to purchase is exercised) of USD 10,800 (paid) on signing and annual payments for the first three anniversaries of USD 10,800 (paid) and USD 16,200 for every year thereafter (paid to October 27, 2016). Redstar has an option to purchase the property (subject to the NSR royalty below) for USD 1,000,000 at any time during the life of the lease. Production is subject to a 4% NSR royalty, which may be purchased by the lessee for USD 1,250,000 per 1% (USD 5,000,000 for the entire royalty).
- (2) Pursuant to a mining lease made and entered into as of May 8, 2006 between Redstar and two arm's length individuals, Redstar has leased 3 patented mining claims which form part of the North Bullfrog project holdings. The lease is for an initial term of 10 years, and for so long thereafter as mining activities continue on the claims or contiguous claims held by the lessee. The lessee is required to pay advance minimum royalty payments (recoupable from production royalties) of USD 4,000 on execution, USD 3,500 on each of May 8, 2007, 2008 and 2009 (paid), USD 4,500 on May 8, 2010 and each anniversary thereafter, adjusted for inflation (paid to May 8, 2017). The lessor is entitled to receive a 2% NSR royalty on all production, which may be purchased by the lessee for USD 1,000,000 per 1% (USD 2,000,000 for the entire royalty).
- (3) Pursuant to a mining lease made and entered into as of May 8, 2006 between Redstar and an arm's length private Nevada corporation, Redstar has leased 2 patented mining claims which form part of the North Bullfrog project holdings. The lease is for an initial term of 10 years, and for so long thereafter as mining activities continue on the claims or contiguous claims held by the lessee. The lessee is required to pay advance minimum royalty payments (recoupable from production royalties) of USD 2,000 on execution, USD 2,000 on each of May 8, 2007, 2008 and 2009 (paid), USD 3,000 on May 8, 2010 and each anniversary thereafter, adjusted for inflation (paid to May 8, 2017). The lessor is entitled to receive a 3% NSR royalty on all production, which may be purchased by the lessee for USD 850,000 per 1% (USD 2,550,000 for the entire royalty). On May 29, 2014, the parties signed a First Amendment Agreement whereby the Lease is amended to provide that in addition to the Advance Minimum Royalty payments payable in respect of the Original Claims, the lessee will now pay to the lessor Advance Minimum Royalty payments in respect of the Yellow Rose Claims of USD 2,400 on execution, USD 2,400 on each of May 29, 2015, 2016 and 2017 (paid to May 29, 2017), USD 3,600 on May 29, 2018 and each anniversary thereafter. The Lessor is entitled to receive a 3% NSR royalty on all production from the Yellow Rose claims, which may be purchased by the lessee for USD 770,000 per 1% (USD 2,310,000 for the entire royalty).

- (4) Pursuant to a mining lease made and entered into as of May 16, 2006 between Redstar and an

arm's length individual, Redstar has leased 12 patented mineral claims which form part of the North Bullfrog project holdings. The lease is for an initial term of 10 years, and for so long thereafter as mining activities continue on the claims or contiguous claims held by the lessee. The lessee is required to pay advance minimum royalty payments (recoupable from production royalties) of USD 20,500 on execution and USD 20,000 on each anniversary thereafter (paid to May 16, 2017). The lessor is entitled to receive a 4% NSR royalty on all production, which may be purchased by the lessee for USD 1,000,000 per 1% (USD 4,000,000 for the entire royalty).

- (5) Pursuant to a mining lease made and entered into as of May 22, 2006 between Redstar and two arm's length individuals, Redstar has leased 3 patented mineral claims which form part of the North Bullfrog project holdings. The lease is for an initial term of 10 years, and for so long thereafter as mining activities continue on the claims or contiguous claims held by the lessee. The lessee is required to pay advance minimum royalty payments (recoupable from production royalties) of USD 8,000 on execution, USD 4,800 on each of May 22, 2007, 2008 and 2009 (paid), USD 7,200 on May 22, 2010 and each anniversary thereafter, adjusted for inflation (paid to May 22, 2017). The lessor is entitled to receive a 2% NSR royalty on all production, which may be purchased by the lessee for USD 1,000,000 per 1% (USD 2,000,000 for the entire royalty).
- (6) Pursuant to a mining lease made and entered into as of June 16, 2006 between Redstar and an arm's length individual, Redstar has leased one patented mineral claims which form part of the North Bullfrog project holdings. The lease is for an initial term of 10 years, and for so long thereafter as mining activities continue on the claims or contiguous claims held by the lessee. The lessee is required to pay advance minimum royalty payments (recoupable from production royalties) of USD 2,000 on execution, USD 2,000 on each of June 16, 2007, 2008 and 2009 (paid), USD 3,000 on June 16, 2010 and each anniversary thereafter, adjusted for inflation (paid to June 16, 2017). The lessor is entitled to receive a 2% NSR royalty on all production, which may be purchased by the lessee for USD 1,000,000 per 1% (USD 2,000,000 for the entire royalty).

As a consequence of the acquisition of Redstar and Redstar US's interest in the foregoing leases, Corvus Nevada is now the lessee under all of such leases.

(ii) **Interests acquired directly by Corvus Nevada**

- (1) Pursuant to a mining lease and option to purchase agreement made effective December 1, 2007 between Corvus Nevada and a group of arm's length limited partnerships, Corvus Nevada has leased (and has the option to purchase) patented mining claims referred to as the "Mayflower" claims which form part of the North Bullfrog project. The terms of the lease/option are as follows:
  - ❑ *Terms:* Initial term of five years, commencing December 1, 2007, with the option to extend the lease for an additional five years. The lease will continue for as long thereafter as the property is in commercial production or, alternatively, for an additional three years if Corvus Nevada makes advance minimum royalty payments of USD 100,000 per year (which are recoupable against actual production royalties).
  - ❑ *Lease Payments:* USD 5,000 (paid) and 25,000 common shares of ITH (delivered) following regulatory acceptance of the transaction; and an additional USD 5,000 and 20,000 common shares on each of the first through fourth lease anniversaries (paid and issued). Pursuant to an agreement with the lessors, in lieu of the 20,000 ITH shares due December 1, 2010, Corvus Nevada paid USD 108,750 on November 10, 2010 and delivered 46,250 common shares of the Company on December 2, 2010. If Corvus Nevada elects to extend the lease for a second five-year term, it will pay USD 10,000 and deliver 50,000 common shares of ITH upon election being made, and an additional 50,000 common shares of ITH on each of the fifth through ninth anniversaries (USD 10,000 paid on October 31, 2012 and 50,000 common shares of ITH delivered on October 25, 2012 paid with cash of \$126,924; USD 10,000 paid on November 13, 2013 and 50,000 common shares of ITH delivered on November 25, 2013 paid with cash of \$35,871; USD 10,000 paid on November 17, 2014 and 50,000 common shares of ITH delivered on November 7, 2014 paid with cash of \$21,200; USD 10,000 paid on November 23, 2015 and 50,000 common shares of ITH delivered on November 5, 2015 paid with cash of \$19,237; and USD 10,000 paid on November 17, 2016 and 50,000 common shares of ITH, purchased for \$53,447 in the market by the Company, were delivered on November 10, 2016).

- ❑ *Anti-Dilution:* Pursuant to an amended agreement agreed to by the lessors in March 2015, the Company shall deliver a total of 85,000 common shares (issued) of the Company for the years 2011 to 2014 (2011: 10,000 common shares; 2012 to 2014: 25,000 common shares each year). All future payments will be satisfied by the delivery of an additional ½ common shares of the Company for each of the ITH shares due per the original agreement (issued 25,000 shares of the Company on November 18, 2015 and 25,000 shares of the Company on November 18, 2016).
  - ❑ *Work Commitments:* USD 100,000 per year for the first three years (incurred), USD 200,000 per year for the years 4 – 6 (incurred) and USD 300,000 for the years 7 – 10 (incurred). Excess expenditures in any year may be carried forward. If Corvus Nevada does not incur the required expenditures in year one, the deficiency is required to be paid to the lessors.
  - ❑ *Retained Royalty:* Corvus Nevada will pay the lessors a NSR royalty of 2% if the average gold price is USD 400 per ounce or less, 3% if the average gold price is between USD 401 and USD 500 per ounce and 4% if the average gold price is greater than USD 500 per ounce.
- (2) Pursuant to a mining lease and option to purchase made effective March 1, 2011 between Corvus Nevada and an arm's length individual, Corvus Nevada has leased, and has the option to purchase, 2 patented mineral claims which form part of the North Bullfrog project holdings. The lease is for an initial term of 10 years, subject to extension for an additional 10 years (provided advance minimum royalties are timely paid), and for so long thereafter as mining activities continue on the claims. The lessee is required to pay advance minimum royalty payments (recoupable from production royalties, but not applicable to the purchase price if the option to purchase is exercised) of USD 20,000 on execution (paid), USD 25,000 on each of March 1, 2012 (paid), 2013 (paid) and 2014 (paid), USD 30,000 on March 1, 2015 and each anniversary thereafter (paid to March 1, 2017), adjusted for inflation. The lessor is entitled to receive a 2% NSR royalty on all production. The lessee may purchase the royalty for USD 1,000,000 per 1%. If the lessee purchases the entire royalty (USD 2,000,000) the lessee will also acquire all interest of the lessor in the subject property.
- (3) Pursuant to a purchase agreement made effective March 28, 2013, Corvus Nevada agreed to purchase the surface rights of five patented mining claims owned by two arm's length individuals for USD 160,000 paid on closing (March 28, 2013). The terms include payment by Corvus Nevada of a fee of USD 0.02 per ton of overburden to be stored on the property, subject to payment for a minimum of 12 million short tons. The minimum tonnage fee (USD 240,000) bears interest at 4.77% per annum from closing and is evidenced by a promissory note due on the sooner of the commencing of use of the property for waste materials storage or December 31, 2015 (balance paid December 17, 2015). As a result, the Company recorded \$406,240 (USD 400,000) in acquisition costs with \$157,408 paid in cash and the remaining \$248,832 (USD 240,000) in promissory note payable during the year ended May 31, 2013.
- (4) In December 2013, SoN completed the purchase of a parcel of land approximately 30 km north of the North Bullfrog project which carries with it 1,600 acre feet of irrigation water rights. The cost of the land and associated water rights was cash payment of \$1,100,118 (USD 1,034,626).
- (5) On March 30, 2015, Lunar Landing, LLC signed a lease agreement with Corvus Nevada to lease private property containing the three patented Sunflower claims to Corvus Nevada, which are adjacent to the Yellow Rose claims leased in 2014. The term of the lease is 3 years with provision to extend the lease for an additional 7 years, and an advance minimum royalty payment of USD 5,000 per year with USD 5,000 paid upon signing (paid to March 2017). The lease includes a 4% NSR royalty on production, with an option to purchase the royalty for USD 500,000 per 1% or USD 2,000,000 for the entire 4% royalty. The lease also includes the option to purchase the property for USD 300,000.

## Acquisitions

The acquisition of title to mineral properties is a detailed and time-consuming process. The Company has taken steps, in accordance with industry norms, to verify title to mineral properties in which it has an interest. Although the Company has taken every reasonable precaution to ensure that legal title to its properties is properly recorded in the name of the Company (or, in the case of an option, in the name of the relevant optionor), there can be no assurance that such title will ultimately be secured.

## **Environmental Expenditures**

The operations of the Company may in the future be affected from time to time in varying degrees by changes in environmental regulations, including those for future removal and site restoration costs. Both the likelihood of new regulations and their overall effect upon the Company vary greatly and are not predictable. The Company's policy is to meet or, if possible, surpass standards set by relevant legislation by application of technically proven and economically feasible measures.

Environmental expenditures that relate to ongoing environmental and reclamation programs are charged against earnings as incurred or capitalized and amortized depending on their future economic benefits. Estimated future removal and site restoration costs, when the ultimate liability is reasonably determinable, are charged against earnings over the estimated remaining life of the related business operation, net of expected recoveries.

The Company has estimated the fair value of the liability for asset retirement that arose as a result of exploration activities to be \$340,176 (USD 252,000) (May 31, 2016 - \$293,578 (USD 224,000)). The fair value of the liability was determined to be equal to the estimated remediation costs. Due to the early stages of the project, and that extractive activities have not yet begun, the Company is unable to predict with any precision the timing of the cash flow related to the reclamation activities.

## **6. SHARE CAPITAL**

### **Authorized**

Unlimited common shares without par value.

### **Share issuances**

During the year ended May 31, 2017:

- a) On November 18, 2016, the Company issued 25,000 Common Shares in connection with the lease on the Mayflower property (note 5d)(ii)(1), with a fair value of \$18,000.
- b) On July 15, 2016, the Company closed a non-brokered private placement equity financing and issued 2,550,000 Common Shares at a price of \$1.02 per share for gross proceeds of \$2,601,000. In connection with the financing, the Company paid an additional \$17,554 in share issuance costs.
- c) An aggregate of 200,000 Common Shares were issued on exercise of 200,000 stock options for gross proceeds of \$100,000.

During the year ended May 31, 2016:

- a) On September 1, 2015, the Company closed a non-brokered private placement equity financing and issued 4,255,320 Common Shares at a price of \$0.47 per share for gross proceeds of \$2,000,000. In connection with the financing, the Company paid an additional \$8,380 in share issuance costs.
- b) On November 18, 2015, the Company issued 25,000 Common Shares in connection with the lease on the Mayflower property (note 5d)(ii)(1), with a fair value of \$11,250. In connection with the issuance, the Company paid an additional \$5,021 in share issuance costs.
- c) On March 11, 2016, the Company closed a non-brokered private placement equity financing and issued 4,900,000 Common Shares at a price of \$0.70 per share for gross proceeds of \$3,430,000. In connection with the financing, the Company paid an additional \$12,483 in share issuance costs.
- d) An aggregate of 245,334 Common Shares were issued on exercise of 245,334 stock options for gross proceeds of \$122,667.

### **Stock options**

Stock options awarded to employees and non-employees by the Company are measured and recognized in the Consolidated Statement of Operations and Comprehensive Loss over the vesting period.

The Company has adopted an incentive stock option plan, first adopted in 2010 and then amended in 2013 (the "Amended 2010 Plan"). The essential elements of the Amended 2010 Plan provide that the aggregate number of



common shares of the Company's share capital that may be made issuable pursuant to options granted under the Amended 2010 Plan (together with any other shares which may be issued under other share compensation plans of the Company) may not exceed 10% of the number of issued shares of the Company at the time of the granting of the options. Options granted under the Amended 2010 Plan will have a maximum term of ten years. The exercise price of options granted under the Amended 2010 Plan will not be less than the greater of the market price of the common shares (as defined by TSX, currently defined as the 5 day volume weighted average price for the 5 trading days immediately preceding the date of grant) or the closing market price of the Company's common shares for the trading day immediately preceding the date of grant), or such other price as may be agreed to by the Company and accepted by the TSX. Options granted under the Amended 2010 Plan vest immediately, unless otherwise determined by the directors at the date of grant.

A summary of the status of the stock option plan as of May 31, 2017, and 2016, and changes during the years are presented below:

	2017		2016	
	Number of Options	Weighted Average Exercise Price	Number of Options	Weighted Average Exercise Price
Balance, beginning of the year	7,981,000	\$ 0.85	7,396,334	\$ 0.94
Granted	1,135,000	1.02	1,650,000	0.48
Exercised	(200,000)	(0.50)	(245,334)	(0.50)
Forfeited	(69,100)	(0.93)	(820,000)	(0.94)
Balance, end of the year	8,846,900	\$ 0.87	7,981,000	\$ 0.85

The weighted average remaining contractual life of options outstanding at May 31, 2017 was 1.85 years (2016 – 2.42 years).

Stock options outstanding are as follows:

Expiry Date	2017			2016		
	Exercise Price	Number of Options	Exercisable at Year-End	Exercise Price	Number of Options	Exercisable at Year-End
September 19, 2016	\$ -	-	-	\$ 0.50	219,100	219,100
November 17, 2016*	\$ 0.67	210,000	210,000	\$ 0.67	210,000	210,000
January 23, 2017	\$ -	-	-	\$ 1.10	50,000	50,000
May 1, 2017*	\$ 0.73	50,000	50,000	\$ 0.73	50,000	50,000
May 29, 2017*	\$ 0.92	300,000	300,000	\$ 0.92	300,000	300,000
September 19, 2017	\$ 0.96	2,016,900	2,016,900	\$ 0.96	2,016,900	2,016,900
October 29, 2017	\$ 0.96	100,000	100,000	\$ 0.96	100,000	100,000
August 16, 2018	\$ 0.76	2,120,000	2,120,000	\$ 0.76	2,120,000	2,120,000
September 8, 2019	\$ 1.40	1,265,000	1,265,000	\$ 1.40	1,265,000	842,490
September 9, 2020	\$ 0.46	640,000	426,240	\$ 0.46	640,000	213,120
November 13, 2020	\$ 0.49	1,010,000	672,660	\$ 0.49	1,010,000	336,330
June 22, 2018	\$ 1.02	50,000	33,300	\$ -	-	-
September 15, 2021	\$ 0.91	1,085,000	361,305	\$ -	-	-
		8,846,900	7,555,405		7,981,000	6,457,940

\*The Company's share trading policy (the "Policy") requires that all restricted persons and others who are subject to the Policy refrain from conducting any transactions involving the purchase or sale of the Company's securities, during the period in any quarter commencing 30 days prior to the scheduled issuance of the next quarter or year-end public disclosure of the financial results as well as when there is material data on hand. In accordance with the terms of the Amended 2010 Plan, if stock options are set to expire during a restricted period and are not exercised prior to any such restriction, they will not expire but instead will be available for exercise for 10 days after such restrictions are lifted.

The Company uses the fair value method for determining stock-based compensation for all options granted during the years. The fair value of options granted was \$691,819 (2016 - \$420,866), determined using the Black-Scholes option pricing model based on the following weighted average assumptions:

<b>For the year ended May 31,</b>	<b>2017</b>	<b>2016</b>
Risk-free interest rate	0.71%	0.88%
Expected life of options	4.87 years	5 years
Annualized volatility	85.96%	72.33%
Dividend yield	0%	0%
Exercise price	\$0.91	\$0.48
Fair value per share	\$0.61	\$0.26

Annualized volatility was determined by reference to historic volatility of the Company.

Stock-based compensation has been allocated to the same expenses as cash compensation paid to the same employees or consultants, as follows:

<b>For the year ended May 31,</b>	<b>2017</b>	<b>2016</b>
Consulting fees	\$ 301,884	\$ 415,360
Exploration expenditures – Geological/geophysical	33,433	18,468
Investor relations	73,514	96,309
Professional fees	6,777	16,678
Wages and benefits	165,771	279,106
	\$ 581,379	\$ 825,921

## 7. RELATED PARTY TRANSACTIONS

The Company entered into the following transactions with related parties:

<b>For the year ended May 31,</b>	<b>2017</b>	<b>2016</b>
Consulting fees to CFO	\$ 110,000	\$ 105,333
Wages and benefits to CEO and COO	790,187	806,046
Wages and benefits to former President	-	234,997
Directors fees (included in consulting fees)	151,250	151,250
Fees to Vice President of Corporate Communications (included in investor relations)	137,500	190,000
Stock-based compensation to related parties	476,664	653,520
	\$ 1,665,601	\$ 2,141,146

As at May 31, 2017, included in accounts payable and accrued liabilities was \$18,271 (2016 – \$7,628) in expenses owing to companies related to officers and officers of the Company.

These amounts were unsecured, non-interest bearing and had no fixed terms or terms of repayment. Accordingly, fair value could not be readily determined.

The Company has also entered into change of control agreements with officers of the Company. In the case of termination, the officers are entitled to an amount equal to a multiple (ranging from two times to three times) of the sum of the annual base salary then payable to the officer, the aggregate amount of bonus(es) (if any) paid to the officer within the calendar year immediately preceding the Effective Date of Termination, and an amount equal to the vacation pay which would otherwise be payable for the one year period next following the Effective Date of Termination.

## 8. GEOGRAPHIC SEGMENTED INFORMATION

The Company operates in one industry segment, the mineral resources industry, and in two geographical segments, Canada and the United States. All current exploration activities are conducted in the United States and Canada. The significant asset categories identifiable with these geographical areas are as follows:

	Canada	United States	Total
<b>May 31, 2017</b>			
Capitalized acquisition costs	\$ -	\$ 4,527,740	\$ 4,527,740
Property and equipment	\$ 8,367	\$ 61,162	\$ 69,529
<b>May 31, 2016</b>			
Capitalized acquisition costs	\$ -	\$ 4,261,680	\$ 4,261,680
Property and equipment	\$ 8,068	\$ 73,983	\$ 82,051
<b>For the year ended May 31,</b>	<b>2017</b>	<b>2016</b>	
Net loss for the year – Canada	\$ (2,138,433)	\$ (2,118,555)	
Net loss for the year – United States	(4,589,289)	(5,315,660)	
Net loss for the year	\$ (6,727,722)	\$ (7,434,215)	

## 9. SUBSIDIARIES

Significant subsidiaries for the years ended May 31, 2017 and 2016 are:

	Country of Incorporation	Principal Activity	The Company's effective interest for 2017	The Company's effective interest for 2016
Corvus Gold (USA) Inc.	USA	Holding company	100%	100%
Raven Gold Alaska Inc.	USA	Exploration company	100%	100%
Corvus Gold Nevada Inc.	USA	Exploration company	100%	100%
SoN Land & Water LLC	USA	Exploration company	100%	100%

## 10. SUPPLEMENTAL CASH FLOW INFORMATION

<b>For the year ended May 31,</b>	<b>2017</b>	<b>2016</b>
<b>Supplemental cash flow information</b>		
Interest paid	\$ -	\$ 5,113
Income taxes paid (received)	\$ -	\$ -
<b>Non-cash financing and investing transactions</b>		
Shares issued to acquire mineral properties	\$ 18,000	\$ 11,250
Change in asset retirement obligations included in capitalized acquisition costs	\$ 37,865	\$ 153,825
Reclassification of contributed surplus on exercise of stock options	\$ 78,054	\$ 95,748

## 11. INCOME TAXES

A reconciliation of income taxes at statutory rates with the reported taxes is as follows for the years ended May 31:

	2017	2016
Loss before income taxes	\$ (6,727,722)	\$ (7,434,215)
Statutory Canadian corporate tax rate	26.00%	26.00%
Income tax recovery at statutory rates	\$ (1,749,208)	\$ (1,932,896)
Stock-based compensation	151,159	214,739
Effect of tax rate change	-	-
Difference in tax rates in other jurisdictions	(374,370)	(422,602)
Tax benefits not realized	1,972,419	2,140,759
Income tax recovery	\$ -	\$ -

The significant components of the Company's deferred income tax assets and liabilities are as follows:

	2017	2016
Deferred income tax assets (liabilities)		
Mineral properties	\$ 17,495,000	\$ 15,907,000
Property and equipment	38,000	30,000
Share issuance costs	32,000	45,000
Non-capital losses available for future periods	7,476,000	6,451,000
	25,041,000	22,433,000
Valuation allowance	(25,041,000)	(22,433,000)
Net deferred tax assets	\$ -	\$ -

At May 31, 2017, the Company has available non-capital tax losses for Canadian income tax purposes of approximately \$9,428,000 and net operating loss for US tax purposes of approximately \$14,778,000 available for carry-forward to reduce future years' taxable income, if not utilized, expiring as follows:

	Canada	United States
2029	\$ -	\$ 1,291,000
2030	-	1,000
2031	379,000	192,000
2032	1,089,000	1,643,000
2033	1,443,000	2,168,000
2034	1,733,000	4,224,000
2035	1,806,000	1,963,000
2036	1,354,000	1,936,000
2037	1,624,000	1,360,000
	\$ 9,428,000	\$ 14,778,000

In addition, the Company has available mineral resource expenses that are related to the Company's exploration activities in the United States of approximately \$55,428,000 and in Canada of approximately \$333,000, which may be deductible for tax purposes. Future tax benefits, which may arise as a result of applying these deductions to taxable income, have not been recognized in these accounts due to the uncertainty of future taxable income.

## **12. SUBSEQUENT EVENT**

- a) On June 9, 2017, the Company acquired the Mother Lode Property in Nevada from Goldcorp USA, Inc. In connection with the acquisition, the Company issued 1,000,000 Common Shares at a price of \$0.81 per share to Goldcorp USA, Inc. The Mother Lode Property is subject to an NSR in favour of Goldcorp USA, Inc. The NSR pays 1% from production at the Mother Lode Property when the price of gold is less than USD \$1,400 per ounce and an additional 1% NSR for a total of 2% NSR when gold price is greater than or equal to USD \$1,400 per ounce.

## **ITEM 9. CHANGES IN AND DISAGREEMENTS WITH ACCOUNTANTS ON ACCOUNTING AND FINANCIAL DISCLOSURE.**

None.

## **ITEM 9A. CONTROLS AND PROCEDURES**

### **Disclosure Controls and Procedures**

As of May 31, 2017, an evaluation was carried out under the supervision of and with the participation of the Company's management, including the Chief Executive Officer (the principal executive officer) and Chief Financial Officer (the principal financial officer and accounting officer), of the effectiveness of the design and operation of the Company's disclosure controls and procedures (as defined in Rules 13a-15(e) and 15d-15(e) of the Exchange Act). Based on the evaluation, the Chief Executive Officer and the Chief Financial Officer have concluded that, as of May 31, 2017, the Company's disclosure controls and procedures were effective in ensuring that: (i) information required to be disclosed in reports filed or submitted to the SEC under the Exchange Act is recorded, processed, summarized and reported within the time periods specified in applicable rules and forms and (ii) material information required to be disclosed in our reports filed under the Exchange Act is accumulated and communicated to management, including the Chief Executive Officer and Chief Financial Officer, in a manner that allows for accurate and timely decisions regarding required disclosures.

The effectiveness of our or any system of disclosure controls and procedures, however well designed and operated, can provide only reasonable assurance that the objectives of the system will be met and is subject to certain limitations, including the exercise of judgement in designing, implementing and evaluating controls and procedures and the assumptions used in identifying the likelihood of future events.

### **Management's Annual Report on Internal Control over Financial Reporting**

Our management is responsible for establishing and maintaining adequate internal control over financial reporting, as such term is defined in Exchange Act Rules 13a-15(f) and 15d-15(f). Our internal control over financial reporting includes those policies and procedures that:

- pertain to the maintenance of records that, in reasonable detail, accurately and fairly reflect the transactions and dispositions of our assets;
- provide reasonable assurance that transactions are recorded as necessary to permit preparation of financial statements in accordance with generally accepted accounting principles, and that our receipts and expenditures are being made only in accordance with authorizations of our management and directors; and
- provide reasonable assurance regarding prevention or timely detections of unauthorized acquisition, use or disposition of our assets that could have a material effect on the financial statements.

Under the supervision and with the participation of our management, including our Chief Executive Officer and Chief Financial Officer, we conducted an evaluation of the effectiveness of our internal control over financial reporting as of May 31, 2017 based on the guidelines established in Internal Control—Integrated Framework issued by the Committee of Sponsoring Organizations of the Treadway Commission as adopted in 2013 (COSO). Our internal control over financial reporting includes policies and procedures that provide reasonable assurance regarding the reliability of financial reporting and the preparation of financial statements for external reporting purposes in accordance with US GAAP. Based on the results of our evaluation, our management concluded that our internal control over financial reporting was effective as of May 31, 2017. We reviewed the results of management's assessment with our Finance and Audit Committee.

### **Attestation Report of the Registered Public Accounting Firm**

This Annual Report does not include an attestation report of our independent registered public accounting firm regarding internal control over financial reporting. Management's report was not subject to attestation by our independent registered public accounting firm pursuant to Section 404(c) of the Sarbanes-Oxley Act of 2002, as amended, which provides that issuers that are not an "accelerated filer" or "large accelerated filer" are exempt from the requirement to provide an auditor attestation report. As an "emerging growth company" we are also exempt from Section 404(c) of the Sarbanes-Oxley Act of 2002, as amended.

## **Changes in Internal Control over Financial Reporting**

There were no changes in our internal control over financial reporting identified in connection with the evaluation required by paragraph (d) of Exchange Act Rules 13a-15 or 15d-15 that occurred during our last fiscal quarter that have materially affected, or are reasonably likely to materially affect, our internal control over financial reporting.

## **Inherent Limitations on Effectiveness of Controls**

Our management, including our Chief Executive Officer and Chief Financial Officer, believes that our disclosure controls and procedures and internal control over financial reporting are designed to provide reasonable assurance of achieving their objectives and are effective at the reasonable assurance level. However, our management does not expect that our disclosure controls and procedures or our internal control over financial reporting will prevent all errors and all fraud. A control system, no matter how well conceived and operated, can provide only reasonable, not absolute, assurance that the objectives of the control system are met. Further, the design of a control system must reflect the fact that there are resource constraints, and the benefits of controls must be considered relative to their costs. Because of the inherent limitations in all control systems, no evaluation of controls can provide absolute assurance that all control issues and instances of fraud, if any, have been detected. These inherent limitations include the realities that judgments in decision making can be faulty, and that breakdowns can occur because of a simple error or mistake. Additionally, controls can be circumvented by the individual acts of some persons, by collusion of two or more people or by management override of the controls. The design of any system of controls also is based in part upon certain assumptions about the likelihood of future events, and there can be no assurance that any design will succeed in achieving its stated goals under all potential future conditions; over time, controls may become inadequate because of changes in conditions, or the degree of compliance with policies or procedures may deteriorate. Because of the inherent limitations in a cost effective control system, misstatements due to error or fraud may occur and not be detected.

**ITEM 9B. OTHER INFORMATION**

None.



## **PART III**

### **ITEM 10. DIRECTORS, EXECUTIVE OFFICERS, AND CORPORATE GOVERNANCE**

Information concerning our executive officers, directors, Audit Committee, Compliance with Section 16(a) of the Exchange Act and Code of Ethics is contained in our definitive Proxy Statement, filed pursuant to Regulation 14A promulgated under the Securities Exchange Act of 1934 for the 2015 Annual Meeting of Stockholders (the “Proxy Statement”) and is incorporated herein by reference.

#### **Code of Ethics**

The Company’s Code of Business Conduct and Ethics that applies to all of our employees, officers and directors of the Company and its affiliated entities is available on the Company’s website at [www.corvusgold.com](http://www.corvusgold.com). We will post any amendments to, or waivers, from, including an implicit waiver, the Code of Business Conduct and Ethics on that website.

### **ITEM 11. EXECUTIVE COMPENSATION**

Information relating to executive compensation will be contained in the Proxy Statement and is incorporated herein by reference.

### **ITEM 12. SECURITY OWNERSHIP OF CERTAIN BENEFICIAL OWNERS AND MANAGEMENT AND RELATED STOCKHOLDER MATTERS**

Information relating to security ownership of certain beneficial owners of our Common Shares, our equity compensation plans and the security ownership of our management will be contained in the Proxy Statement and is incorporated herein by reference.

### **ITEM 13. CERTAIN RELATIONSHIPS AND RELATED TRANSACTIONS, AND DIRECTOR INDEPENDENCE**

Information concerning this item will be contained in the Proxy Statement and is incorporated herein by reference.

### **ITEM 14. PRINCIPAL ACCOUNTING FEES AND SERVICES**

Information concerning this item will be contained in the Proxy Statement and is incorporated herein by reference.

## **PART IV**

### **ITEM 15. EXHIBITS AND FINANCIAL STATEMENT SCHEDULES**

(a) Documents filed as part of this report

(1) All financial statements

The consolidated statements of operations and comprehensive loss, cash flows, and changes in shareholders' equity, and the consolidated balance sheets are included as part of Part II, Item 8, Financial Statements and Supplementary Data.

(2) Financial statement schedules

All financial statement schedules have been omitted, since the information is either not applicable or required, or because the information required is included in the consolidated financial statements and notes thereto included in this Form 10-K.

(3) Exhibits required by Item 601 of Regulation S-K

The information required by Section (a)(3) of Item 15 is set forth on the Exhibit Index that follows the signatures page of this Form 10-K and is incorporated herein by reference.

## SIGNATURES

Pursuant to the requirements of Section 13 or 15(d) of the *Securities Exchange Act of 1934*, the registrant has duly caused this report to be signed on its behalf by the undersigned, thereunto duly authorized.

### CORVUS GOLD INC.

By: /s/ Jeffrey Pontius

Jeffrey Pontius  
Chief Executive Officer

Date: June 29, 2017

### Power of Attorney

KNOW ALL PERSONS BY THESE PRESENTS, that each person whose signature appears below constitutes and appoints Jeffery Pontius as his attorney-in-fact, with the power of substitution, for him in any and all capacities, to sign any amendments to this Annual Report on Form 10-K, and to file the same, with exhibits thereto and other documents in connection therewith, with the Securities and Exchange Commission, hereby ratifying and confirming all that said attorney-in-fact, or his substitute or substitutes, may do or cause to be done by virtue hereof.

Pursuant to the requirements of the Securities Exchange Act of 1934, this report has been signed below by the following persons on behalf of the registrant and in the capacities and on the dates indicated.

By: /s/ Jeffrey Pontius

Jeffrey Pontius  
Chief Executive Officer  
(Principal Executive Officer)

Date: June 29, 2017

By: /s/ Steve Aaker

Steve Aaker  
Director

Date: June 29, 2017

By: /s/ Peggy Wu

Peggy Wu  
(Principal Financial Officer and Principal  
Accounting Officer)

Date: June 29, 2017

By: /s/ Edward Yarrow

Edward Yarrow  
Director

Date: June 29, 2017

By: /s/ Anton J. Drescher

Anton J. Drescher  
Director

Date: June 29, 2017

By: /s/ Catherine Gignac

Catherine Gignac  
Director

Date: June 29, 2017

By: /s/ Rowland Perkins

Rowland Perkins  
Director

Date: June 29, 2017

## EXHIBIT INDEX

<u>Exhibit Number</u>	<u>Description</u>
2.1	Arrangement Agreement and Plan of Arrangement with International Tower Hill Mines Ltd., incorporated by reference to Exhibit 2.1 to the Company's DRS filing as filed with the SEC on May 12, 2014
3.1	Notice of Articles, dated April 13, 2010, incorporated by reference to Exhibit 3.1 to the Company's DRS filing as filed with the SEC on May 12, 2014
3.2	Articles, dated April 12, 2010, incorporated by reference to Exhibit 3.2 to the Company's DRS filing as filed with the SEC on May 12, 2014
10.1*	2010 Incentive Stock Option Plan, incorporated by reference to Exhibit 10.1 to the Company's DRS filing as filed with the SEC on May 12, 2014
10.2*	Employment agreement made as of June 1, 2011 between Corvus Nevada and Jeffrey Pontius, incorporated by reference to Exhibit 10.2 to the Company's DRS filing as filed with the SEC on May 12, 2014
10.3*	Employment agreement made as of October 26, 2011 between Corvus Nevada and Carl Brechtel, incorporated by reference to Exhibit 10.4 to the Company's DRS filing as filed with the SEC on May 12, 2014
10.4*	Separation Agreement made as of June 29, 2015 between the Company and Russell Myer incorporated by reference to Exhibit 10.5 to the Company's 10K filing as filed with the SEC on August 25, 2015
21.1	List of Subsidiaries
23.1	Consent of Carl Brechtel
23.2	Consent of Jeffrey Pontius
23.3	Consent of Crowe MacKay LLP
31.1	Certification of Chief Executive Officer pursuant to Exchange Act Rules 13a-14(a) and 15d-14(a), as adopted pursuant to Section 302 of the Sarbanes-Oxley Act of 2002.
31.2	Certification of Chief Financial Officer pursuant to Exchange Act Rules 13a-14(a) and 15d-14(a), as adopted pursuant to Section 302 of the Sarbanes-Oxley Act of 2002.
32.1	Certification of the Chief Executive Officer pursuant to 18 U.S.C. Section 1350, as adopted pursuant to Section 906 of the Sarbanes-Oxley Act of 2002.
32.2	Certification of the Chief Financial Officer pursuant to 18 U.S.C. Section 1350, as adopted pursuant to Section 906 of the Sarbanes-Oxley Act of 2002.
101.INS <sup>(1)</sup>	XBRL Instance Document
101.SCH <sup>(1)</sup>	XBRL Taxonomy Extension – Schema
101.CAL <sup>(1)</sup>	XBRL Taxonomy Extension – Calculations
101.DEF <sup>(1)</sup>	XBRL Taxonomy Extension – Definitions
101.LAB <sup>(1)</sup>	XBRL Taxonomy Extension – Labels
101.PRE <sup>(1)</sup>	XBRL Taxonomy Extension – Presentations

\* - Management contract or compensatory plan.

(1) Submitted Electronically Herewith. Attached as Exhibit 101 to this report are the following formatted in XBRL (Extensible Business Reporting Language): (i) the Consolidated Balance Sheets at May 31, 2017 and May 31, 2016, (ii) the Consolidated Statements of Operations and Comprehensive Loss for the Years ended May 31, 2017 and 2016, (iii) the Consolidated Statements of Cash Flows for the Years Ended May 31, 2017 and 2016, (iv) the Consolidated Statements of Changes in Equity for the Years Ended May 31, 2017 and 2016, (v) the Notes to the Consolidated Financial Statements.

## LIST OF SUBSIDIARIES OF CORVUS GOLD INC.

<u>Subsidiary Name</u>	<u>Location</u>	<u>Ownership %</u>
Corvus Gold (USA) Inc.	Nevada, USA	100% owned by Corvus Gold Inc.
Corvus Gold Nevada Inc.	Nevada, USA	100% owned by Corvus Gold (USA) Inc.
Raven Gold Alaska Inc.	Alaska, USA	100% owned by Corvus Gold (USA) Inc.
SoN Land & Water, LLC	Nevada, USA	100% owned by Corvus Gold Nevada Inc.
Mother Lode Mining Company	Nevada, USA	100% owned by Corvus Gold Nevada Inc.

**CONSENT OF CARL BRECHTEL**

The undersigned, Carl Brechtel, hereby states as follows:

I, Carl Brechtel, a qualified person as defined by National Instrument 43-101, supervised the NBP metallurgical testing program and approved the disclosure in the Annual Report on Form 10-K for Corvus Gold Inc. (the “Company”) which is incorporated by reference into the Company’s Registration Statement on Form S-8 (333-198689).

I hereby consent to the Approval Statement and to the reference to my name in the Form 10-K as incorporated by reference into the Form S-8 (333-198689).

Date: June 29, 2017

By: /s/ Carl Brechtel

Name: Carl Brechtel

**CONSENT OF JEFFREY PONTIUS**

The undersigned, Jeffrey Pontius, hereby states as follows:

I, Jeffrey Pontius, supervised the preparation of the scientific and technical information that forms the basis for the NBP disclosure in the Annual Report on Form 10-K for Corvus Gold Inc. (the “Company”) which is incorporated by reference into the Company’s Registration Statement on Form S-8 (333-198689).

I hereby consent to the Approval Statement and the reference to my name in the Form 10-K as incorporated by reference into the Form S-8 (333-198689).

Date: June 29, 2017

By: /s/ Jeffrey Pontius

Name: Jeffrey Pontius

**CONSENT OF INDEPENDENT REGISTERED PUBLIC ACCOUNTING FIRM**

We hereby consent to the incorporation by reference in the Registration Statement on Form S-8 (333-198689) of Corvus Gold Inc. ("the Company") of our report dated June 29, 2017, relating to the Company's consolidated financial statements, which appears in this Annual Report on Form 10-K for the year ended May 31, 2017 and the incorporation by reference of such report into the Company's Form S-8 (333-198689).

/s/ Crowe MacKay LLP

Chartered Professional Accountants  
Vancouver, British Columbia  
June 29, 2017



# **CERTIFICATION**

I, Jeffrey Pontius, certify that:

1. I have reviewed this Annual Report on Form 10-K of Corvus Gold Inc.;
2. Based on my knowledge, this report does not contain any untrue statement of a material fact or omit to state a material fact necessary to make the statements made, in light of the circumstances under which such statements were made, not misleading with respect to the period covered by this report;
3. Based on my knowledge, the financial statements, and other financial information included in this report, fairly present in all material respects the financial condition, results of operations and cash flows of the registrant as of, and for, the periods presented in this report;
4. The registrant's other certifying officer(s) and I are responsible for establishing and maintaining disclosure controls and procedures (as defined in Exchange Act Rules 13a-15(e) and 15d-15(e)) and internal control over financial reporting (as defined in Exchange Act Rules 13a-15(f) and 15d-15(f)) for the registrant and have:
  - (a) Designed such disclosure controls and procedures, or caused such disclosure controls and procedures to be designed under our supervision, to ensure that material information relating to the registrant, including its consolidated subsidiaries, is made known to us by others within those entities, particularly during the period in which this report is being prepared;
  - (b) Designed such internal control over financial reporting, or caused such internal control over financial reporting to be designed under our supervision, to provide reasonable assurance regarding the reliability of financial reporting and the preparation of financial statements for external purposes in accordance with generally accepted accounting principles;
  - (c) Evaluated the effectiveness of the registrant's disclosure controls and procedures and presented in this report our conclusions about the effectiveness of the disclosure controls and procedures, as of the end of the period covered by this report based on such evaluation; and
  - (d) Disclosed in this report any change in the registrant's internal control over financial reporting that occurred during the registrant's most recent fiscal quarter (the registrant's fourth fiscal quarter in the case of an annual report) that has materially affected, or is reasonably likely to materially affect, the registrant's internal control over financial reporting; and
5. The registrant's other certifying officer(s) and I have disclosed, based on our most recent evaluation of internal control over financial reporting, to the registrant's auditors and the audit committee of the registrant's board of directors (or persons performing the equivalent functions):
  - (a) All significant deficiencies and material weaknesses in the design or operation of internal control over financial reporting which are reasonably likely to adversely affect the registrant's ability to record, process, summarize and report financial information; and
  - (b) Any fraud, whether or not material, that involves management or other employees who have a significant role in the registrant's internal control over financial reporting.

Date: June 29, 2017

By: /s/ Jeffrey Pontius

Jeffrey Pontius  
Chief Executive Officer  
(Principal Executive Officer)

## CERTIFICATION

I, Peggy Wu, certify that:

1. I have reviewed this Annual Report on Form 10-K of Corvus Gold Inc.;
2. Based on my knowledge, this report does not contain any untrue statement of a material fact or omit to state a material fact necessary to make the statements made, in light of the circumstances under which such statements were made, not misleading with respect to the period covered by this report;
3. Based on my knowledge, the financial statements, and other financial information included in this report, fairly present in all material respects the financial condition, results of operations and cash flows of the registrant as of, and for, the periods presented in this report;
4. The registrant's other certifying officer(s) and I are responsible for establishing and maintaining disclosure controls and procedures (as defined in Exchange Act Rules 13a-15(e) and 15d-15(e)) and internal control over financial reporting (as defined in Exchange Act Rules 13a-15(f) and 15d-15(f)) for the registrant and have:
  - a) Designed such disclosure controls and procedures, or caused such disclosure controls and procedures to be designed under our supervision, to ensure that material information relating to the registrant, including its consolidated subsidiaries, is made known to us by others within those entities, particularly during the period in which this report is being prepared;
  - b) Designed such internal control over financial reporting, or caused such internal control over financial reporting to be designed under our supervision, to provide reasonable assurance regarding the reliability of financial reporting and the preparation of financial statements for external purposes in accordance with generally accepted accounting principles;
  - c) Evaluated the effectiveness of the registrant's disclosure controls and procedures and presented in this report our conclusions about the effectiveness of the disclosure controls and procedures, as of the end of the period covered by this report based on such evaluation; and
  - d) Disclosed in this report any change in the registrant's internal control over financial reporting that occurred during the registrant's most recent fiscal quarter (the registrant's fourth fiscal quarter in the case of an annual report) that has materially affected, or is reasonably likely to materially affect, the registrant's internal control over financial reporting; and
5. The registrant's other certifying officer(s) and I have disclosed, based on our most recent evaluation of internal control over financial reporting, to the registrant's auditors and the audit committee of the registrant's board of directors (or persons performing the equivalent functions):
  - a) All significant deficiencies and material weaknesses in the design or operation of internal control over financial reporting which are reasonably likely to adversely affect the registrant's ability to record, process, summarize and report financial information; and
  - b) Any fraud, whether or not material, that involves management or other employees who have a significant role in the registrant's internal control over financial reporting.

Date: June 29, 2017

By: /s/ Peggy Wu

Peggy Wu  
Chief Financial Officer  
(Principal Financial and Accounting Officer)

**CERTIFICATION PURSUANT TO 18 U.S.C. SECTION 1350  
AS ADOPTED PURSUANT TO  
SECTION 906 OF THE SARBANES-OXLEY ACT OF 2002**

In connection with the Annual Report on Form 10-K of Corvus Gold Inc. (the “Company”), for the year ended May 31, 2017, as filed with the Securities and Exchange Commission on the date hereof (the “Report”), I, Jeffrey Pontius, Chief Executive Officer of the Company, hereby certify pursuant to 18 U.S.C. Section 1350, as adopted pursuant to Section 906 of the Sarbanes-Oxley Act of 2002, that, to my knowledge:

1. The Report fully complies with the requirements of Section 13(a) or 15(d) of the Securities Exchange Act of 1934; and
2. The information contained in the Report fairly presents, in all material respects, the financial condition and results of operation of the Company.

Date: June 29, 2017

By: /s/ Jeffrey Pontius

\_\_\_\_\_  
Jeffrey Pontius  
Chief Executive Officer  
(Principal Executive Officer)

**CERTIFICATION PURSUANT TO 18 U.S.C. SECTION 1350  
AS ADOPTED PURSUANT TO  
SECTION 906 OF THE SARBANES-OXLEY ACT OF 2002**

In connection with the Annual Report on Form 10-K of Corvus Gold Inc. (the “Company”), for the year ended May 31, 2017, as filed with the Securities and Exchange Commission on the date hereof (the “Report”), I, Peggy Wu, Chief Financial Officer of the Company, hereby certify pursuant to 18 U.S.C. Section 1350, as adopted pursuant to Section 906 of the Sarbanes-Oxley Act of 2002, that, to my knowledge:

1. The Report fully complies with the requirements of Section 13(a) or 15(d) of the Securities Exchange Act of 1934; and
2. The information contained in the Report fairly presents, in all material respects, the financial condition and results of operation of the Company.

Date: June 29, 2017

By: /s/ Peggy Wu  
Peggy Wu  
Chief Financial Officer  
(Principal Financial and Accounting Officer)